Neb. St. Hist. Soc, Jan 1937
Into 3,000 Homes
15,000 Readers

THE WAYNE HERALD

12 PAGES
Pages 1 to 6
Section One

FIFTY-SIXTH YEAR | WAYNE, NEBRASKA, THURSDAY, SEPTEMBER 3, 1936. | NUMBER TWENTYTWO

RAIN

Interrupts Prolonged Drought —Terrorizing Communists —American Legion— Straw Votes — Attends Carroll Celebration.

The closing week of August brought the only sizable rain in nearly three months. If it had come in mid-July we would have fared better in meeting the torrid elements. But it was proof that moisture was not impossible—a reassuring thought after a long summer of searing heat with only rainless clouds passing occasionally to give disappointment. Plenty of moisture from now on will revive pastures and help short-season crops and newly planted gardens.

Looking Ahead.

But mid-westerners have Spartan courage. They know that while good crops are an exception in some areas, they are the rule here. Every venture is uncertain, and with uncontrollable elements to contend with, agriculture is probably the most uncertain. An average reward is usual, and an abundance is occasional, but a near failure—like his year's calamity—is without precedent. We do not look for anything like it again for a life-time. So, while making the most of this year's labors, farmers are figuring on seed, coin and making other plans for another twist of the wheel of fortune.

An abundance should logically follow this unusually lean year, and then, prompted by recollection of tough experience with scarcity, any surplus will be saved rather than destroyed.

When Law Steps In.

We have never heard of a guardianship for a rich oldster who had sense enough to restrict lavish expenditures to members of his own family. It is when he gets to flinging money outside of the home circle that the law is invited to step in and put him into a straitjacket on the ground of incompetence.

Horrors in Russia.

Andrew Smith writes a story of his experience in Russia that should lead anyone to shudder at thought of extending the powers of communism. Excerpts appear in the current Nation's Business. Smith was a devoted member of the communist party in America. In 1929 he went to Russia as a workers' delegate, and over there he was shown only the good, none of the bad, of which there was plenty, as he later found out. He was so delighted with his first impression of Russia as a "workers' paradise" that he decided to move there. He was soon disillusioned. He found people overworked, underpaid and half starved. Animals in America would not be permitted to live as Russian peasants are forced to live. The starvation of millions was justified by one high official as unimportant in the course of building socialism. No freedom of press, radio or speech is tolerated in Russia, and therefore there is no freedom of any kind. Communism has no soul and no mercy, and yet there are those who, unfamiliar with the inside, would saddle communism on America.

And this story of horror, related by Andrew Smith, reminds us that Earl Browder, communist party candidate for president of the United States, says Landon and Knox are enemies of the communist cause and thus should be defeated. That is reason enough why people interested in perpetuating American institutions unimpaired should vote for them.

Growing Aid to Citizenship.

As members of the great and influential American Legion grow in age and experience they become more potent instruments in helping solve problems that involve the future of this country. Their convention talks in Omaha last week reflected serious and constructive consideration of vital questions of citizenship. The Legion is growing as an aid to safeguard this country against threats from within and from without.

One thing for which the Legion has long stood and still urges with firm resolution, is the conscription of everybody and everything in case of war! The demand is only fair, and it would be a sure preventive of armed hostilities unless an outside nation should precipitate an attack, and in that event it would prove the most powerful defense. The demand is so just that failure of adoption by this country before now is surprising.

Nation-Wide Poll.

Several nation-wide polls sounding out presidential preferences, now developing, ought to give a fairly accurate forecast of results in advance of the election. Totals so far indicate a division so nearly equal that a landslide either way seems altogether unlikely. However, the Literary Digest's poll must be heard from before forming opinions. First returns from the Digest will appear this week.

An Old-Timer.

Geo. Rohwer who now lives in Sioux City, but who was one of the early settlers of Wayne county, always visits the Herald when he is in town, as he did on Wednesday of last week on his way home from Carroll where he attended the anniversary celebration. Mr. Rohwer lived in Carroll many

(Continued on page four)

CLUB FESTIVAL PLANNED HERE

County 4-H Groups And Schools Will Have Fall Displays.

Wayne county's first 4-H fair, to be held at the fair grounds September 18 and 19, will take the place of the regular county fair this fall. School exhibits and home economics displays will be included.

Cooking, canning, sewing, girls' room, poultry, swine and baby beef clubs will display their work of the past year. It is the plan of Agent Walter Moller to make the fair strictly a 4-H festival by the club members and leaders. Prizes will be given.

Wayne county school exhibit will be on display in the educational hall with Miss Pearl Sewell in charge. All home economics exhibits will be in the agricultural hall.

Judging and demonstration contests are planned. A competitive 4-H club livestock shipping loss prevention demonstration for 30 counties in northeast Nebraska is arranged for Saturday afternoon. The Sioux City packing companies sponsor this and the winning team will go to the Sioux City show.

Baseball games, pet parade, etc., are other features planned. On Saturday evening an "Amateur Hour" contest is planned with prizes. Entries may be made at any time and should be filed with Mrs. Anne Walters at the agricultural agent's office or with Mrs. Carlos Martin by September 15.

Silver Wedding Observed Here

Anniversary Mass Is Held At St. Mary's Church For Sisters.

Sisters who were married in a double ceremony September 2, 1911, observed their silver anniversary Wednesday. Rev. Wm. Kearns, the same pastor as 25 years ago, celebrated a nuptial anniversary mass at St. Mary's Catholic church yesterday morning at 9 for Prof. and Mrs. E. J. Huntemer of Wayne, and Mr. and Mrs. A. C. Lantz of Kearney. Many of the guests who attended the marriage rites, returned to St. Mary's church for the anniversary ceremony.

At the church service Miss Marcella Huntemer played Lohengrin's wedding march and Mendelssohn's recessional. She also accompanied David Sanders of Beemer, who sang during the services. Jean Huntemer served as usher. Baskets of pink and white gladioli in silver and white baskets were on the altar and in the sanctuary. Mrs. Lantz wore Dubine colored fall outfit, and Mrs. Huntemer wore a hand-knitted Nassau blue dress with dark blue accessories. Each wore a corsage of pink and white roses tied with silver ribbon. The men wore matching boutonnieres. Mrs. T. W. Moran of Omaha, mother of the women, wore dark blue crepe.

A breakfast for out-of-town relatives was served at Hotel Stratton after the church services. A beautiful modernistic bride's cake, cross-shaped with two miniature bridal couples on top, was centerpiece for the table. White candles in silver holders of same design as the cake, crystal baskets of flowers tied with silver tulle and placecards carrying out a silver motif were also attractive on the table. Three-course breakfast was served to Mr. and Mrs. A. C. Lantz and daughters, Marcella, Mildred and Mary Rose of Kearney, Mrs. T. W. Moran, Tom E. Moran, Mary Jeanne Moran, Mr. and Mrs. H. W. Whitaker, Mr. and Mrs. Clifford Hanson, Mrs. Jack Murgen and Jackie and Mary Margaret, and Mrs Ed. Stapleton, all of Omaha; Mr. and Mrs. R. A. Coyle of Bancroft, Mr. and Mrs. L. J. Coyle of Lincoln, Mrs. Mary Coyle Pancho of New York City, Mrs. Henry O'Neil of Jackson, Mr. and Mrs. J. J. Ryan, Mr. and Mrs. Jerry Haag and Mrs. Mamie Coyle of Sioux City, Mr. and Mrs. Frank Lilly of Merrill, Iowa, Will Lewis of Macy, Prof. and Mrs. Huntemer, Miss Marcella and Jean Huntemer and Rev. Kearns of Wayne, and David Sanders of Beemer. The relatives were guests at 6 o'clock buffet supper in the Huntemer home.

Prof. and Mrs. Huntemer and Mr. and Mrs. Lantz held a reception Wednesday afternoon and evening at the Huntemer residence, the home of the family for 25 years. Baskets of flowers decorated the home, and candles lighted the table at which punch and cake were served to many friends.

Directs Yutan Band.

Stanley Davis returned this week from Yutan where he directed the band for a month. He accompanied the musicians to Omaha for a special concert. Stanley goes to Pender this year to teach.

INCREASED TRADE VOLUME DESERVED BY WAYNE CENTER

BUSINESS is better than drouth conditions would suggest. People are better off in finances than one sometimes fears. Good prices for milk and poultry products help. Anyone having grain to sell is liberally rewarded. Pigs command strong quotations, and will go higher. Farmers are busy filling silos to solve the feed problem. Everybody is getting ready for winter, and needed supplies will be bought. As Wayne is the largest point in a considerable area, with merchandise to satisfy any demand, and with competition sharp enough to insure lowest prices, its trade volume should be drawn from increasingly distant fields. Wayne deserves to become trading headquarters for a wider territory.

Give Employment To Many Students

Wayne State College Is Placing Number In New Positions.

Approximately 108 students will be given employment this fall at the Wayne State Teachers College through the National Youth Administration, according to Prof. K. N. Parke, chairman of the NYA committee.

An effort has been made to allot the positions to students in proportion to county enrollment in the college. For example, in 1935, Wayne county contributed 22 percent of the total college enrollment; therefore, nearly 22 percent of the positions were granted Wayne county students.

"The work must be useful and must contribute to the institution and must be work the state otherwise would not finance. With $12 a month the majority of students can board and it is possible for a student who has $100 additional to go to school for a year," reported Prof. Parke.

Work done by the students this year will be in the library, music department where they will work out scores for sets of drill exercises; science department, for individual instructors; and lawn and other campus work. Plans are being made for the students to work out a sunken garden in the southwest corner of the campus this year.

Approximately one-third of the total enrollment of students are partially or wholly self-supporting. Outside of the NYA employment, almost 60 positions are available either for board or room in the dormitories, cafeteria and other positions around the campus, and downtown positions are also offered the college students.

Marry On Tuesday At Home In Wayne

Mrs. Lida B. Hartshorn Is Bride Of C. S. Stoney Of Canada.

At high noon Tuesday at her former home on north Main street Mrs. Lida B. Hartshorn of Wayne, became the bride of Mr. Cassius S. Stoney of Morris, Manitoba, Canada. Rev. E. A. Dickey of the First Presbyterian church, Norfolk, officiated with the ring ceremony in the presence of the immediate family. The couple was attended by George Hartshorn of Colby, Kan., son of the bride, and his fiancee, Miss Maxine Miller of Brewster, Kan.

Mrs. Hartshorn wore a marona brown lace and pebble crepe gown with matching accessories. She had a corsage of Talisman roses. Miss Miller' gown was of queen's blue with blue accessories.

Following the ceremony a wedding breakfast was served at Hotel Stratton to the bridal party and Rev. and Mrs. Dickey. The couple then left immediately by motor for Niagara Falls enroute to their home in Canada. Mrs. Stoney's traveling outfit was a beige kasha princess frock with three-quarter length coat with large standing collar and deep flared cuffs of brown patent finish kid. Her hat, bag, sandals and gloves matched.

Mrs. Stoney is a daughter of the late Mr. and Mrs. Geo. Buskirk of Leslie precinct. She spent her early girlhood in Leslie and later returned to her home there to live until five years ago when she came to Wayne, building a new bungalow in this city.

Mr. Stoney has lived for 25 years at Morris, Manitoba, Canada, where he has a 125-acre farm at the edge of the city. For 18 years Mr. Stoney has served on the municipal council, the last 12 years as reeve. He has been president of the Union of Manitoba Municipalities for the past two years. He and his bride were friends when they were neighbors in Clinton, Wis.

H. Ward Wasson of Fort Crook, spent Sunday here with his mother, Mrs. E. C. Rhoades.

EXPECT INCREASE IN COLLEGE ROLL

Nine New Teachers Fill Positions On Staff This Fall.

Advance registration for rooms at Wayne State Teachers College indicates that the enrollment this fall will be an increase over that of last year. Redecorating of Terrace hall and the purchasing of new furniture for additional rooms of the boys' dormitory has been necessary to accommodate the reservations. Pile hall is practically filled and Neihardt hall is filling rapidly. "It looks like a larger enrollment this year and the increase seems to be largely with the boys," commented Dr. J. T. Anderson.

Nine new teachers have been added to the roster of the college. Dr. Martha Smith, Lincoln, is the new dean of women, Dr. Richard Stuart, Milford, Ia., chairman of biology department; Prof. M. C. Bloss, Papillion, supervisor of 7th grade and coach of high school athletics; Prof. Raymond Cherry, Missouri, physical education and industrial schools; Prof. Russell Anderson, Bethel college Newton, Kan., voice instructor; Miss Fannie Haylett, Lincoln, supervisor, rural school; Miss Mary Lois Crouch, South Dakota, assistant librarian; and Miss Doris Palmer, modern languages, exchange instructor from Leeds, England; and Prof. Allen Cook, Colorado, dean of men and rural education.

Many improvements are being made around the college in preparation for the opening of school September 14. Hot water for showers has been installed in the girls' dormitory and other redecorating is being done.

Farmers Union Picnic Planned

Everyone Is Invited To The Entertainment At The Fair Grounds.

Wayne county Farmers Union invites everyone to join in the annual picnic to be held next Sunday at Wayne fair grounds. Entertainment starts in the morning and continues through the afternoon.

Wayne Municipal band will furnish music. The Geo. Eggers family of Wisner, will furnish music. Mr. Eggers and his children play the accordion, horn, cornet and other instruments. Merlyn Smith, 5 years old, will play the accordion. Altona junior members will present cowboy songs and plays. Rotfort brothers have instrumental numbers.

H. G. Keeney and C. McCarthy of the state Farmers Union, and Congressman Karl Stefan have been invited to speak.

Horseshoe tournament, tug-of-war, baseball game between the All Stars and Altona teams and minor sports are arranged. Some exhibits are planned.

Give Instruction For Compliance

Committee Will Begin Checking Crop Land In County Soon.

School of instruction for farm reporters was held Tuesday at the court house when Alex Rabeler, field man, and Ralph Robertson, assistant field man, were here from Lincoln to give instructions in how to check compliance. The work starts soon.

All soil depleting and soil conserving crop lands will be measured, according to F. I. Moses, on farms which will qualify for payments in the 1936 agricultural program.

About 30 men will work on the checking in Wayne county and the work will progress as fast as possible.

Championship Game Played At Laurel

The championship baseball game of the big ten league will be played Sunday at Laurel between Laurel and Hoskins or Stanton. The game will begin at 2:30. Earl Miner, an outstanding pitcher in the series, will play with Laurel.

Local Firms To Change Locations

The Peoples Natural Gas company and Georges store will trade locations October 1. Plans are being made to air condition the building to be occupied by the Gas company.

Concert Sunday At Fair Grounds

Wayne Municipal band concert which is usually Friday evenings, will be played Sunday afternoon at the fair grounds for the Farmers' Union picnic.

Carl Wright Wins In Golf Tourney

Takes Second Flight Title At One-Day Meet Held In Norfolk.

Carl Wright won the president's flight in the Norfolk Country club golf tournament Sunday, defeating Dr. B. R. Farner of Norfolk 1 up. Maurice Wright won the consolations in this flight, and Jack Morgan played in the championship consolations finals.

Wayne was represented in Sunday's meet by Dr. L. F. Perry, Donald Miller, W. C. Coryell, Carl Wright, Maurice Wright, S. W. Cissna, G. B. Sanberg, R. K. Kirkman, C. C. Stirtz, Walter Priess, J. R. Miller, W. P. Canning and Jack Morgan.

The meet was entered by 120 golfers.

DROUTH BROKEN BY GOOD RAINS

Wind Assumes Proportion Of Twister Thursday Near Wakefield.

The drouth seemed definitely broken in and around Wayne when the official record at the Wayne State National bank showed that 1.70 inches of rain has fallen here the past week. There was .8 of an inch reported for last Thursday, August 27, .16 Friday, August 28, and the rain Tuesday night, September 1, amounted to .8 again.

The total amounts of rain for August, 1935, and August, 1936, differed around 3 inches. The total amount for the month a year ago was 4.51 inches and for this August the total came to 1.51 inches.

Lightning Tuesday struck a tree at the J. T. Bressler, jr., place and followed a wire into the house, doing some damage.

Damage was done to property at the W. W. Evans farm six miles east of Wayne and to the Mrs. Chas. Munson place a mile and a half farther northeast last Thursday afternoon about 6 o'clock by a small twister. A good rain had fallen and the storm had apparently passed when the wind suddenly swooped down on the Evans farm and then went to Munson's.

A double corncrib, garage, chicken house and cob house at the Evans farm were blown down. Shingles were torn from the house. Trees, some of them 18 inches in diameter, were uprooted. An unusual fact is that a trolling rig, not weighing over 40 pounds, was left untouched in the center of the fierce wind.

A granary was moved off the foundation and a barn and corncrib damaged at the Munson farm. The wind swept a path about 100 feed wide at the two farms.

Although Wayne has gotten relief with cooler temperatures during the past week, yet according to statistics kept by J. S. Horney of Wayne, the readings from Tuesday, August 25, of this year to September 1 show higher temperatures than the corresponding period of a year ago. The lowest temperature during this period was 50 recorded on August 30, and the highest was 90 degrees recorded on August 27. A year ago this time the lowest was 36 on August 30 and the highest was 79.

Statistics for the two years are:

1936	Low	High
August 25	73	84
August 26	56	84
August 27	64	90
August 28	56	72
August 29	52	77
August 30	50	83
August 31	62	85
September 1	68	85
September 2	58	
1935		
August 25	62	79
August 26	60	69
August 27	44	69
August 28	42	63
August 29	52	77
August 30	36	66
August 31	50	68
September 1	50	52
September 2	50	69

Taxes Being Paid Well In County

Treasurer J. J. Steele reports a total of $34,586.85 paid during August in Wayne county taxes. This included $30,569.79 in 1935 taxes, $1,493 in 1934 taxes, $619.56 in 1933 taxes, $962.22 in 1932 taxes and $942.28 in 1931 taxes.

Second installment of real estate taxes became delinquent September 1. These are being paid well.

District Court Term Will Open

Regular term of district court opens in Wayne September 14 and the jury is scheduled for the following Monday. The only criminal action on the docket is that against Floyd Heckthorn and Violet Utecht.

CORN DISPLAY IS EXCEPTIONAL

Verdel Erwin Has Champion Baby Beef At Annual Concord Fair.

Stalks of corn 14 feet tall and ears of corn well filled and well matured were among the displays at the annual Dixon county fair at Concord last Wednesday to Friday. Most of this well developed corn was raised on the Logan creek bottom land in Concord vicinity. Small grain, vegetables and fruits were on exhibit and the quality and variety were surprisingly fine.

The livestock departments were the best in years, reports Secretary Roy E. Johnson. Twenty 4-H baby beeves were in this division. Verdel Erwin's calf took grand championship and also placed first in the Angus division. Virgil Kardell had the first in Shorthorn class, and Alden Johnson's calf placed first in Hereford division. The hog exhibits were excellent, and 56 horses were in this division. Poultry was also well represented.

The school exhibit and women's departments were exceptional this year. In fact, according to Mr. Johnson, everyone seemed to make a special effort to boost the exhibits.

A hard rain and hail broke up attendance at the fair Thursday evening. Good crowds were present at other times.

In the baseball games Concord won from Wakefield by 18 to 4; Emerson defeated Maskell by 5 to 4; Ponca won from Allen by 7 to 4; and the Laurel and Newcastle game was called off on account of rain.

Entertainment features at the Concord fair were of the very best.

Marry Wednesday In Creighton Home

Miss Bernadine Sherbahn Is Bride Of Harold West Of This Place.

Miss Bernadine Sherbahn, daughter of Mr. and Mrs. George G. Sherbahn of Wayne, and Mr. Harold West, son of Mrs. Mary West of Crofton, were married Wednesday morning at the Methodist parsonage in Creighton.

Miss Sherbahn was attended by the bridegroom's sister, Miss Mary West, and Donald Sherbahn attended the bridegroom. The bride wore a vintage colored furtrimmed jacket dress, with black accessories and her attendant wore a dark green tunic dress with black accessories. The men wore dark blue suits.

After a trip to Colorado Mr. and Mrs. West will make their home in Wayne where Mr. West is employed in the Love barber shop.

Mrs. West attended the Wayne high school and has been employed by the telephone company. Mr. West is a graduate of the Crofton high school.

Finals Played In Tennis Meet

Doubles Are In Progress At Wayne Courts For Local Men.

Wayne Root defeated Marcus Kroger in the class A tennis finals played here last week. Sid Wilkinson meets Clair Van Vleck for finals in class B. A men's doubles tennis tournament is to be started this week.

Pairings for the tournament are as follows: Wayne Root and L. B. McClure meet Henry Ley and Arnold Lage; D. S. Wightman-J. T. Bressler, W. S. Conant-F. B. Decker; L. E. Day-Harold Preston, Don Baker-Clair Van Vleck; Sid Wilkinson-Burr Davis, Hamer Wilson-J. M. Strahan; Paul Mines-Ray Verzal, Walter Bressler-J. C. Carhart; L. W. Ellis-Clarence Wright, Carl Nuss-L. E. Brown; H. D. Addison-Al Kern, J. A. Lewis-G. A. Renard.

The doubles team of D. H. Larson and Walter Moller drew a bye.

To Organize Here For District Drive

A district Red Cross meeting is planned in Wayne next Wednesday when arrangements for the annual roll call will be made. Dinner at 6:30 at Hotel Stratton will be followed by business. Mr. Samp of St. Louis, will be here. Wayne, Cedar, Dixon, Thurston, Cuming and Burt counties will be represented.

Pavilion Sale Brings High Butcher Prices

At the pavilion sale Monday butcher sows brought in a top price of $10.20. Pigs ranged from $6 to $7.35. There was a good offering of milch cows and stock cattle at satisfactory prices.

VACATION PERIOD HURT BY DROUGHT DRAWS TO FINISH

THE VACATION season is about over, and people are getting back and readjusted to accustomed niches. In the middle west, the drought modified the vacation cost and enthusiasm somewhat. Usually vacationists have been content to take shorter and less expensive trips. With normal crops next year, the momentum furnished by this year's disappointment will send people farther and lead them to stay longer. With an abundance in 1927, there will be a stir on wheels that will keep traffic cops extra busy. Vacations are recommended as builders of endurance and steady nerves, enabling people to do more in less time, and feel that work is a joy instead of a hardship.

Marry On Friday At Wisner Church

Miss Palma Rathke Is Bride Of Lawrence Greenwald Of Near Altona.

Miss Palma Rathke, daughter of Mr. and Mrs. Otto Rathke of near Wisner, and Mr. Lawrence Greenwald, son of Mr. and Mrs. Ernest Greenwald of Altona, were married Friday morning at 11 o'clock at St. John's Lutheran parsonage south of Wisner, Rev. Borgmeyer performing the double ring ceremony.

Miss Rathke was attired in a gust tunic dress and wore a corsage of red Talisman roses and statice. Miss Elna Wendt of Wisner, cousin of the bride, served as bridesmaid. She wore a brown tunic dress and a corsage of yellow Talisman roses and statice. Harold Greenwald of Altona, served his brother as best man. Each wore a grey suit.

Following the ceremony a dinner was served at the home of the bride and supper at the bridegroom's home for immediate relatives. The young couple then left for a trip to the Black Hills and a short visit with the bride's uncle and aunt, Mr. and Mrs. Robert Small, at Chadron, before returning to make their home near here.

Enrollment Good In Winside School

Several New Pupils Enter For Term Which Opens This Monday.

Winside high school opened Monday with an enrollment of 107 pupils, being 26 seniors, 23 juniors, 28 sophomores and 30 freshmen.

New students in the school, with the exception of freshmen, are Howard Krause, Junior Langenberg, Lorene Langenberg, Ervin Lenser and Lester Martin from Hoskins, who enrolled as seniors, and Irene Peters of Verdel, and Babe Roberts of Milford, who are juniors.

Supt. E. D. Closson and Chas Montzingo have their own homes in this city. Dorance Grossman, new coach, is staying at the home of Mrs. Etta Perrin, and Miss Ruth Schindler is in the home of Rev. and Mrs. W. F. Most.

Miss Gladys Mettlen reports an enrollment of 19 pupils in the grammar room, 12 in the 7th grade and 7 in the 8th grade. Myriam Young is new in the 7th grade and Mary Clare Jordan in the 8th grade. Agriculture and geography of Nebraska are offered in place of general geography and reading in place of American history. Miss Mettlen is at home here with her mother.

The 5th and 6th grades have an enrollment of 17 pupils, 9 in the 5th and 8 in the 6th. Miss Eulalie Brugger stays at the Trampe apartment.

Miss Theola Nuss reports 13 in in the intermediate room, 9 in the 3rd grade and 4 in the 4th grade. Miss Nuss is staying in the Fred Trampe apartment.

The primary room has 16 pupils, 10 in the 1st and 6 in the 2nd grade. Peggy Louise Floyd is a new pupil. Miss Jeanette Afflack of Beemer, new teacher in the primary, is staying at the Trampe apartment.

Confesses Robbery At Wayne Store

Earl Morris, who was arrested Friday at Schuyler on a charge of robbing a drug store in that city, admitted that he entered the Wayne Drug store August 15 and the E. M. McGinnis drug store at Wisner two days later. Morris was taken to Columbus Saturday to be sentenced on charges of carrying concealed weapons and of robbing the Schuyler store.

County Board Meets.

Wayne county board, at a meeting Tuesday, approved two old age pensions and one application for dependent children. Other business was routine.

WAYNE SCHOOL OPENS MONDAY

Building In Best Shape For Term—Students Enroll This Week.

Wayne city school is in readiness for opening of the new term next Monday. Dr. C. F. Dienst reports the building in excellent shape

Teachers will hold a general meeting Saturday morning at 11. Freshmen and sophomores will register Friday between 9 a. m. and 5 p. m., and juniors and seniors are asked to enroll Saturday between 8:30 a. m. and 2 p. m. Rural high school pupils may register either day.

Dr. Dienst, Miss Anna Geisler, E. E. Melby, L. F. Good and Gayle Childs of the high school faculty, have their homes in Wayne. Miss Mildred Clark of Hastings, Miss Leola Belle Hall of Norfolk, Miss Leone Wetherer of Grand Island, and Elwood Morris of Oakdale, are others on the high school faculty. On the grade faculty are Miss Maude Corley and Miss Ruth Ross of Wayne, Miss Bethel Anderson of Miller, S. D., Miss Eva Glimsdal of Winnetoon, J. M. Lockard of Shelby, Neb., Miss Cora Petrie of Lyons, Miss Hazel Beeson of Block, Miss Thuel Lathen of Madison, and Miss Dorothy Wiers of Lincoln. Peter Henkel is engineer.

Nine Students Are Placed By Bureau

The following placements at the bureau at the Wayne State Teachers College as announced by Prof. K. N. Parke are the following: Miss Enid Preser, '36, Prague, sixth, seventh and eighth; Elmer Peters, AB '36, Niobrara, coach and social science; Miss Vivien Johnson, '35, Walthill, rural district 29; Miss Hilda Langnack, '34, Mapleton, Ia., first; Miss Eva Anderson, '36, Wynot, first, second and third; John Jones, AB '36, Arlington, science and shop; Miss Bertha Roe, '34, Morrison, Ill., second; Miss Dorothy Walter, '35, Scotia, principal; Miss Mary King, '36, Underwood school, Douglas county, intermediate grades.

Company Reunion Is Held Sunday

Between 50 and 60 people attended the reunion picnic of Company I of the 355th regiment in the World war Sunday in Bressler park in Wayne. The picnic was attended by the men and their families from Lincoln, Seward, Dorchester, York and many from the northeast part of Nebraska.

Lieutenant Royals of Bethany, Mo., who was with the company all through the service was an honored guest. Ross Pomeroy of Allen, is the secretary of the association. The picnic and a discussion of old times were the order of the day.

The reunion of the 355th infantry is to be held at Kearney the first part of September.

Lincoln Auditor Works On Report

The first audit of the school board accounts to be held in Wayne will be finished either Friday or Saturday of this week, according to O. M. Campbell of Lincoln, who was hired by the board to do the auditing.

The audit is to cover a period of 10 years up to July 1st of this year, and after it is finished a report will be sent here from Lincoln in another week.

County Institute To Be In October

Wayne county teachers' institute will be held at the court house in Wayne October 5 and 6. Miss Pearl E. Sewell is arranging the program.

Rural teachers met at the court house last Saturday when Miss Sewell explained the year's work and distributed supplies.

Attend Funeral at Norfolk.

Mr. and Mrs. W. F. Robinson, Burr Davis, Mr. and Mrs. W. R. Ellis, H. D. Addison, L. W. Ellis, Frank Korff, D. P. Miller and C. H. Hendrickson attended the funeral of Mrs. C. H. Stewart at Norfolk Friday afternoon. Mrs. Robinson of course remained for a few days at the Stewart home.

Ladies' Golf Day.

Miss Leone Coryell was hostess at the breakfast served Saturday morning at ladies' golf day at the Country club. Mrs. D. P. Miller is hostess next Saturday.

Undergoes Operation.

Miss Twila Evers of Laurel, niece of Mrs. M. S. Mallory of Wayne, underwent an operation for appendicitis at a Wayne hospital Sunday. She is doing nicely.

Is Improving At Home.

John Larison who has been ill at his home in Wayne for about seven weeks, is improving.

Many Movings Reported In Week

Many people in Wayne have recently changed their addresses or will do so very soon according to the notice received by City Clerk W. S. Bressler. Two families among the group are moving from Wayne to other places.

The two families leaving Wayne are the Carl Sund family who left for Washington state Monday, and the Roy Beeks family who moved to Crain, Mb., Wednesday.

In Wayne the L. F. Goods moved Tuesday from 604 west 2nd into the Trumbauer house at 114 Douglas street.

The C. E. Yocum family moved from the Gamble house at 717 Main to the Gildersleeve house on east 3rd Tuesday.

Dr. C. F. Dienst and family moved from 509 Pearl street to the O. W. Hahn house on 321 west 4th Tuesday.

The Carl Sund house on 1108 Walnut was occupied Tuesday by Mrs. Blanche Jones.

The John Kays moved Tuesday from 405 Windom into the basement of their new house on east 5th street.

The C. A. Berry family moved from the Ed. Shomshor house at 721 Nebraska street to the Joe Baker house at 104 east 4th last week.

The W. S. Conants moved Tuesday from Miss A. Lewis' house to the home owned by Miss Margaret Schemel east of the college.

The Fritz Ovesen family moved Tuesday from the Carhart house at 313 west 8th to the John Krei house on east 8th.

The T. C. Cunninghams moved Monday from the Mrs. I. H. Britell house at 814 Nebraska street into an apartment in the Roy Langemeier house at 7th and Main.

The Ora Martins moved Wednesday from their house at 10th and Main into the Ed. Shomshor house on 721 Nebraska street. street.

Dean Allen Cook, the new dean of men at the Wayne State Teachers College, moved into the Mrs. I. H. Britell house at 814 Nebraska street Tuesday.

CONCORD

Mr. and Mrs. Victor Ericson and Linnea, and Elmer Bloom visited Wednesday afternoon at the Rev. Lloyd Petersen home. They spent the evening at Albert Nygren's.

Mr. and Mrs. Victor Ericson and family and Elmer Bloom drove to Sioux City Friday when Mr. Bloom left for Milwaukee after spending his vacation here.

Concordia Aid Meets.

Concordia Lutheran Ladies' Aid will meet Thursday, September 10, at the church parlors with Mrs. Ivar Anderson as hostess.

St. Paul's Ev. Luth. Church.

(Rev. G. T Kern, pastor)

September 6, Mission rally Sunday

10:30 a. m., German. Guest speaker, Rev. G. Falsken.

2:30, English guest speaker, Rev. G. Folsken.

A cordial welcome is extended to all to come and worship with us.

Winside News

Mrs. Lulu Foote and George of Pilger were Thursday afternoon callers at the H. P. Nelson home.

Miss Alma Jorgensen and Nathaniel Hansen of Blair, were Friday afternoon visitors at the H. P. Nelson home.

Misses Helga and Mildred Nelson, Vermond and Clarence Nelson attended the Danish Lutheran convention of the Nebraska district, which was held at Laurel this year.

Mrs. Lulu Foote, Miss Bessie, George and Delbert Foote visited at H. P. Nelson's Sunday afternoon.

Carroll.

The Jens Christensens were in Wayne Monday.

Southeast Wakefield

(By Miss Ruth Hanson)

Mr. and Mrs. Roy Hanson called in the G. A. Johnson home Thursday noon.

C. J. Nimrod of Allen was a Monday afternoon business caller in the R. A. Nimrod home.

Clarence Boeckenhauer spent two days with his sister, Mrs. Weldon Mortenson, last week.

Mr. and Mrs. Levi Helgren and Curtis Lee were Sunday dinner guests in the B. A. Helgren home.

Mr. and Mrs. Nels Bjorklund, Eunice and Dwaine attended the Concord fair Thursday and Friday.

Mr. and Mrs. John McCorkindale visited in the Wilton McCorkindale home at Laurel Thursday.

Mr. and Mrs. Gust Ehns and family of Polk, Nebr., are house guests in the Emmett Erickson home this week.

Mr. and Mrs. James Leonard, Billy and Paul motored to Lyons Sunday to attend a family reunion and picnic.

Mr. and Mrs. Ed. Sandahl and family visited and were luncheon guests in the B. W. Frederickson home Sunday afternoon.

Mrs. R. A. Nimrod, Fern, Alice Mae and Darwin and Mrs. Anna Anderson visited Mrs. A. W. Carlson Friday afternoon.

Mr. and Mrs. Elmer Otte, Dean, Stewart and Mrs. Anna Stoltenberg, all of Carroll, were Friday dinner guests in the Walter Otte home.

Mr. and Mrs. Donald Kinney took Mrs. Kinney's sister, Miss Lorraine Swift, of Denver, to her parental home at Waterbury Sunday.

Mr. and Mrs. A. W. Carlson, Vern Carlson and Miss Amelia Hansen were Sunday guests in the Arthur Alexander home in Oakland.

Mrs. Leonard Schulz and Lorenna Lee of Lyons, Mrs. Roy Lennart and Mrs. John Hanson visited in the Walter Otte home Friday evening.

Mr. and Mrs. Walter Otte were Sunday dinner guests in the C. A. Kinney home. Mr. and Mrs. John Hanson were afternoon visitors and supper guests.

Mr. and Mrs. C. H. Leonard and family, Mr. and Mrs. James Leonard and children attended the Bressler reunion at the Bressler park in Wayne Wednesday.

Mrs. C. H. Leonard, Cornelius, Roy and Robert and Miss Marjorie motored to Valentine, Neb., Thursday and visited in the L. C. Beel home until Sunday evening.

Mr. and Mrs. C. G. Nimrod, Harlan and Fauneil, were Friday supper guests in the Chas. Kinney, jr., home. Mr. and Mrs. R. E. Strange were Sunday supper guests.

Mrs. Emmett Erickson and family enjoyed a visit from her sister, Mrs. L. O. Olson and baby of Omaha, and from her niece, Miss Myrtle Ehns, of Polk, Neb., all last week.

Alice Mae and Darwin Nimrod and Dorothy Sundell visited Alice Jane and Clarence Boeckenhauer Thursday. Miss Fern Nimrod spent the afternoon with Miss June Peterson.

Mr. and Mrs. John Kinney, Dale and Charlene took Miss Mardelle Becker to Yankton Sunday enroute to her home at Armour, S. D. Miss Becker had spent several weeks in the Kinney home.

Mr. and Mrs. R. A. Nimrod and family and Mrs. Anna Anderson enjoyed a cooperative birthday dinner in the A. E. Nimrod home Sunday for A. E. Nimrod's natal day which occurred Monday.

G. A. Johnson, Ellis Johnson and Misses Bertha, Linnea and Esther Johnson and Ruth Hanson enjoyed a picnic at Wayne Sunday for Bertha's tenth birthday. They called in the Chas. Johnson home.

Mr. and Mrs. Elmer Boeckenhauer, Alice Jane and Clarence, Mr. and Mrs. Laurence Hanson and Delano, Mr. and Mrs. Weldon Mortenson, also Mr. and Mrs. Geo. Whipperman from town attended the Boeckenhauer picnic and reunion Sunday at West Point.

Carl Anderson, Leone and Clayton took Mrs. Anderson and Verna to Sioux City Saturday from where they took the bus to Detroit, Mich., for a week's visit with Mrs. Anderson's sister, Mrs. Allen Thorson and family. Miss Verna will remain to attend college.

Mrs. Aldor Johnson, Donald, Hubert and Ernest visited in the G. A. Johnson home Thursday. Misses Bertha, Linnea and Esther went to their home after a few days' visit in the Johnson home. They returned Friday to spend a week while their father is convalescing from an operation in a Sioux City hospital.

A. L. Mortenson, Mr. and Mrs. Marvin Mortenson and Mr. and Mrs. Weldon Mortenson motored to Oakland Saturday evening and were house guests in the Alvin Nelson home. Mrs. Harry Larson of Hector, Minn., and Mardelle Mortenson returned here with them on Sunday after a week's visit in the Nelson home.

Family Gathering.

Mr. and Mrs. Emmett Erickson entertained at dinner and supper on Sunday complimentary to out-of-town relatives. Those gathering for the occasion were: Mr. and Mrs. L. A. Olson and baby of Omaha, Mr. and Mrs. Gust Ehns and family of Polk, Nebr., Mr. and Mrs. Edoff Erickson and family of Sholes.

Wedding Anniversaries.

Complimentary to Mr. and Mrs. Fred Harrison on their seventeenth wedding anniversary and Dr. and Mrs. D. P. Quimby on the third the following motored to West Point on Sunday and enjoyed a picnic dinner: Mr. and Mrs. Fred Harrison and Norma Jean, Mr. and Mrs. D. P. Quimby and sons, Mr. and Mrs. Walter Carlson, Ruth and Teddy, Mr. and Mrs. Melvin Henry, Mr. and Mrs. Carl Bark, Mr. and Mrs. Bert Harrison and Marilyn.

Study Circle to Meet.

The Study Circle club will meet for its regular September meeting with Mrs. Catherine Dilts next Tuesday, September 8. The president requests that all members and project members be present at this meeting.

School Notes.

District 12:

Mrs. Morris Rolston began teaching Monday. Five pupils are enrolled.

District 1:

School began Monday with three boys enrolled. Miss Helen Peterson, the teacher, is staying in the Walter Otte home.

Wilbur.

Mr. and Mrs. W. S. Bressler and Walter, jr., were Sunday dinner guests in the Shirley Sprague home.

Altona.

Trinity Lutheran Church.

(Rev. E. J. Moede, Pastor)

German services Sunday at 10 a. m.

Young people's meeting Friday evening at 8.

Carroll News

Carroll School Opens On Monday

Carroll high school has an enrollment of 76 this year and they are in the following classes: Seniors, 18; juniors, 19; sophomores, 21; freshmen, 18.

The freshmen are Alva Bonta, Alton Jenkins, Lynn Roberts, Lester Wacker, Elva Hamm, Mable Fredrickson, Susann Shufelt, Donald Frink, Lorraine Hokamp, Leona Hiller, Marna Klopping, Ernest Fork, Nellie Shufelt, Erma Christensen, Ila Jean Roberts, Stanley Hansen, Dorothy Griffith and Leona Obst.

Grammar room, 7th and 8th grades, have 14 enrolled. Intermediate room, 4th, 5th and 6th grades, have 27, and the primary, 1st, 2nd and 3rd grades, have 25.

Early Settlers Give Short Talks

In the absence of Mayor H. C. Bartels, Supt. C. L. Jiranek presided at the Carroll jubilee program Wednesday last week. He introduced G. E. Paulsen, Lions club president, who introduced Karl Stefan. Supt. Jiranek presided at the informal talks by old settlers. Good response followed. Among those who talked were E. S. Hungerford, J. E. Moore, W. W. Black, J. H. Baker, Evan Jenkins, Tom Hennessy, Harry Tucker, Fred Wilcox, Everett Roberts, Herbert Shufelt, Charles Martin, Gus Wendt, Geo. Yaryan and Jens Andersen.

Legion Post Meets To Hear Reports

The Irwin Sears post of the American Legion held its first meeting since July Wednesday night at 8 o'clock at the Legion hall. A. L. Jacobsen, the post commander, was in charge of the meeting.

The main feature of the meeting was the report of the American Legion convention in Omaha given by Dr. J. C. Johnson and Dr. C. F. Dienst. The men from the Wayne post who went to the convention are Dr. Johnson, Dr. Dienst, Mr. Jacobsen and G. F. Milner.

FHA SINGLE MORTGAGE SYSTEM

Build a Home

Finance Through The Federal Housing Administration

A new type of loan conceived by the Government. Reasonable interest rates extended over a period of five to twenty years. If you are planning on building a home let us go over your deal. A representative from Omaha will be at the Stratton Hotel the balance of this week.

The State Nat'l Bank

ROLLIE W. LEY, President.

Wayne Nebraska

SAFEWAY

Grapes	Flame Tokays	Lb.	9c
Lettuce	Crisp, solid heads	Ea.	9c
Tomatoes	Firm Red Ripe	Lb.	10c
Oranges	Sunkist 344 Size	2 Doz.	39c

Free! BETTY CROCKER'S RECIPES FOR "School Days" COOKIES (ASK US)

Gold Medal "Kitchen Tested" FLOUR 48 LB. BAG $1.89 24-Lb. Bag 99c

Tomato Juice	Stokely's Finest	50 OZ. CAN	23c
Pineapple Juice	Libby's Natural	3 TALL CANS	25c
Loganberry Juice	Libby's	2 TALL CANS	29c
Apricots	Smith Water pack	NO. 10 CAN	45c
Peaches	Hillsdale Water pack	NO. 10 CAN	45c
Peaches	Libby's Sliced or Halves	3 NO. 2½ CANS	49c
Corn	Van Camp's Country Gentleman	2 NO. 2 CANS	23c
Peas	Rosedale No. 3 Sieve	2 NO. 2 CANS	27c
Tomatoes	Sea View Standard	3 NO. 2 CANS	25c
Pork-Beans	Van Camp's	16-OZ. CAN	5c
Coffee	Airway Fresh ground	3 LB. BAG 1-lb. bag, 17c	49c
Pickles	Rainbow Sweet	QUART JAR	23c
Salad Dressing	Rainbow	QUART JAR	29c
Jar Rubbers	Red Rubber	3 doz.	10c
Tissue	Waldorf or Zee	6 REG. ROLLS	25c
Cleanser	Light House	3 REG. CANS	10c
Soap	P. & G. White Naptha	6 GIANT BARS	25c

Beef Roast Lb. 16c

Best Shoulder Cuts

Club Steak	For Frying or Broiling	Lb.	22c
PURE Ground Beef	For Patties or Meat Loaf	2 Lbs.	23c
Pork Chops	Lean Center Cuts	Lb.	25c
Pork Steak	Cut From Lean Loin Ends	Lb.	23c
Cheese	Long Horn Mild Full Cream	2 Lbs.	49c
MINCED HAM or RING Bologna	For Cold Plate Luncheon or Dinner Pail	2 Lbs.	27c
Weiners	Can be served nicely hot or cold	2 Lbs.	35c
Frankfurters	Large and Juicy	Lb.	15c

(September 4 and 5, in Wayne)

THE KNOT-HOLE

No. 32 Wayne, Nebraska, Thursday, September 3, 1936. Vol 5

"Hard as the lesson is to learn, the inflexible fact is that malice and mischief take no holidays."

We recently made a stoker installation that is saving the customer half the former cost of his fuel bill and giving him more steam than it was possible to get with automatic fuel. Why throw dollars away for fuel? Let us install a stoker and save.

Our hard coal prices for the month of Sept. are $15.75 off the car, $16.00 from the bin plus the usual charge for delivery.

The first rule of common sense in farming and in business is to not spend more than one's income. Disaster awaits any business or government that ignores this common sense rule.

Certain-teed paste paint when mixed with linseed oil at 98c per gallon makes a first class paint at a cost of $2.00 per gallon.

Soybeans are now used to make distributor plates for our automobiles.

During the remainder of this week we sell you two quarts of Certain-teed varnish for the price of one plus 1c. Price per quart $1.05, two quarts $1.06.

Down South they like their liquor hard and their women soft. Up here we like our liquor straight and our women curved.

Washed sand and gravel, free of all dirt and clay balls, $2.00 per ton.

Man has less courage than a woman. Imagine a man with 15c in his pocket trying on seven suits of clothes.

Patching plaster in small or large packages. Just the thing for filling holes in your plastered walls. No sand required.

If your face can't get your picture in the papers, write a patent medicine testimonial; maybe your kidneys will.

Carhart Lumber Co.

Wayne, Nebr.

PHONE 147

"Better Lumber For Less"

Wayne Caravan Arrives Home From Trip West

The group of Wayne people who left August 6 in a car caravan to tour the west arrived home Sunday afternoon after covering several thousand miles of mountains, desert, cities and farming country.

The people who left Wayne in six cars are Fred Westerhouse, Miss Lila Westerhouse, Charles Brown, Mr. and Mrs. W. H. Gifford, Miss Glea Gifford and Mr. and Mrs. R. B. Jacques.

One of the main purposes of the trip was to market some of the cars, two of which were sold in Seattle, Wash., and two in Portland, Ore. The rest of the trip was used for touring. The caravan managed to stay together very nicely except at Marshfield, Oregon, when Fred Westerhouse and Charles Brown were temporarily separated from the group.

The caravan went from Wayne to Cheyenne, Wyo., the first day. The important places that the Wayne people touched during the trip were Salt Lake City, Utah, Lewiston, Idaho, Spokane and Seattle, Wash., Portland, Marshfield and Medford, Ore., and Cedarville, Calif.

In taking a shortcut from Cedarville, Calif., to Winnemucca, Nev., the caravan found what they considered their one real glimpse of the west. This short cut went through mountains and desert and at times the road was very bad. In many places it was only a line between two hills and extremely rocky so that it was difficult to travel fast.

After reaching Salt Lake City again, the caravan went to Estes park, Colo., and then came back to Wayne over the route they had taken in leaving.

Formal Opening Is Planned Here

Formal opening of the Roy Langemeier service station at its new location on 7th and Main streets is planned for Friday and Saturday this week. Mr. Langemeier, who has been in Wayne six years, bought the Anderson property this spring and moved his station to the site. He had new concrete drives placed and other improvements made. The house was moved to the west side of the lot and faced north and the Langemeiers have moved to the property. Some other improvements are yet to be completed. Mr. Langemeier invites visitors to attend the opening. Parties in each car buying gasoline or oil will receive Fudgicles as favors. H. B. Graham is furnishing the treats for the occasion.

Transients Tried In County Court

Carl Voss and Geo. Miller, charged with vagrancy, pleaded guilty in county court Tuesday and were given five days at hard labor and assessed costs of $5.61. Sentence was suspended providing the men leave town, which they did.

Work Starts Soon.

J. N. Eimung who has the contract for the gravel from Wakefield to Pender, will start the work in about a week.

Card of Thanks.

We wish to express our thanks and appreciation for all who so kindly assisted and helped in any way in our recent bereavement. Mrs. M. C. Lower and John.

Injures Left Arm.

Norman Cissna, son of Mr. and Mrs. S. W. Cissna of Wayne, fell Wednesday morning while playing and cracked a bone in the left arm near the elbow.

Southeast Wayne

Miss Arlyn, Miss Doris and Miss Beryl Nelson were Monday evening guests at Ervin Fleer's.

Mrs. Everett Ring of Sioux City, who spent a few days with Mrs. M. C. Lower, left Friday evening.

Mr. and Mrs. W. H. Gildersleeve, Mrs. Mae Young and Mr. and Mrs. Geo. Post called Sunday afternoon on Mrs. M. C. Lower and son.

Here for Funeral.

Relatives and friends who were here Friday for the funeral of M. C. Lower were Mr. and Mrs. Harley Fisk and daughters of Bloomfield, Mrs. A. Earnest of Grand Island, Mr. and Mrs. Dick Moore, Miss Sadie Moore and Mr. and Mrs. Art Strom of Randolph, Mr. and Mrs. Ed. Moore of Carroll, Mrs. Everett Ring of Sioux City, Mr. and Mrs. Geo. Platt of Tilden.

Northwest Wayne

(By Staff Correspondent)

Central Social circle meets this Thursday with Mrs. Elmer Phillips.

The Ed. Weibles of Winside, spent Friday evening in the W. E. Back home.

Mrs. Ray Perdue called in the Will Perdue and Mrs. Bertha Hood homes Monday.

Joye and Jimmy Bush spent several days last week with their aunt, Mrs. Will Kieper.

Mrs. Ray Perdue and Allan were Monday dinner guests of Miss Lottia Bush and Miss Ethel Huff.

Sunday dinner guests of Mrs. Kate Carpenter in Wayne were Mrs. Minnie Patterson and daughter and grandson of Chicago, Mr. and Mrs. Floyd Carpenter of Herman, Mr. and Mrs. Willard Webb and sons of Madison, Miss Lottia Bush, Mr. and Mrs. Herbert Reuter and daughter, Mrs. Ray Perdue and Allan Perdue. The Chicago and Madison folks and Mrs. Perdue called in the afternoon at the Harry and Will Perdue homes. The Floyd Carpenters were here Saturday and Sunday with Mrs. Kate Carpenter.

Lavern Pospishil spent Thursday in the Ray Perdue home while the Elhardt Pospishils were in Sioux City. Mrs. Geo. Grone and children were also Thursday dinner guests at Perdue's, and Mrs. Arnie Ebker and Wilma and Leone Goebbert were afternoon callers.

Mr. and Mrs. Gus Wendt spent several days last week in the W. E. Back home. They, Mrs. Back and Ed. Weible spent Friday evening at Ray Perdue's Mrs. Wendt, Mrs. Back, Mrs. Fred Reeg and Mrs. Ray Perdue visited Mrs. John Heeren at Carroll Wednesday.

LOCAL NEWS

Mr. and Mrs. Lyle Mabbott of Brunswick, spent Sunday in the P. L. Mabbott home.

Mrs. C. Shultheis left Tuesday to spend the rest of the week at Yutan and Omaha.

Mrs. Arthur Lewis of Emerson, came Sunday to spend the week with Mrs. Leland Young.

Mr. and Mrs. John Goshorn spent Sunday at Concord with Mr. and Mrs. H. F. Kraemer

Mr. and Mrs. S. J. Ickler spent the week-end in Hoskins with Supt. and Mrs. Willis Ickler.

The C. E. Yocum family moved Tuesday to the W. H. Gildersleeve property on east Third street.

Mr. and Mrs. John F. Ahern and daughters arrived home yesterday from a vacation trip to Minnesota.

Good used piano in a No. 1 condition. Price will surprise you. Ernest Vogel. 414 East 5th St. s3t1

Melvin Brown left Wednesday for Detroit to visit his father, Roy Brown, until the first of the week.

Mrs. R. W. Ley and Miss Peggy Morris left today to spend a few days at Tabor and Malvern, Iowa.

Mrs. F. A. Swanson of Sergeant Bluff, Iowa, left Friday after visiting her sister, Mrs. E. C. Rhoades.

Mr and Mrs Ed. Temple of Wakefield, and Mr. and Mrs John Goshorn were Norfolk visitors Friday.

Miss Opal Brown returned last Thursday from Cozad where she spent a week in the Henry Meyer home.

R. W. Ley and Miss Josephine returned Wednesday from a trip to St. Paul and other Minnesota points.

Dr. R. H. Loder went to Lincoln Tuesday for Mrs. Loder and children who had been visiting there.

Mr. and Mrs. Gayle Childs and son were in Wayne Saturday. They returned to Belden that evening.

Mr. and Mrs. E. B. Young were in Norfolk Sunday. Mrs. Young spoke at the Baptist church in the morning.

Sid Miller of Chicago, who is in the navy, is spending a few days here this week in the Merle Tietsort home.

Dr. and Mrs. T. T. Jones and Miss Margaret took Miss Helen Jones to her school at Hallam, Neb., Friday.

Mr. and Mrs. John Gettman of Carroll, and Mr. and Mrs. Paul Zeplin were Sunday evening guests at O. G. Nelson's.

D. H. Cunningham and Bob were here from Sioux City Sunday at C. H. Fisher's. The latter remained to attend college.

Rev. and Mrs. H. J. Goede of Bennington, were Thursday evening dinner guests in the Herman Sund home.

Mrs. E. R. Bing and daughter of Omaha, came Wednesday morning to visit Mrs. Bing's parents, Mr. and Mrs. Wm. Watson.

Miss Wilma Gildersleeve and Miss Louise Smith of Omaha, spent the week-end in the W. H. Gildersleeve home here.

Mr. and Mrs. Frank Claycomb left Monday for Detroit, Mich., after spending a week here in the A. T. Claycomb home.

Miss Kathryn Young returned Tuesday from Sioux City where she had been visiting Miss Yvonne Halliday for two weeks.

Dr. and Mrs. Henry Lowsma and children of Madison, S. D., have been here this week in the home of Mrs. I. H. Britell.

Mr. and Mrs. E. C. Rhoades were in Omaha Saturday and Sunday to see the former's father, James A. Rhoades, who is ill in a hospital.

William Pfund and family of Norfolk spent Sunday at the Jack Dawson home in Wayne. Mr. Pfund is a brother of Mrs. Dawson.

Paul Young of Chico, Calif., came the last of the week and visited until Wednesday morning with his folks, Mr. and Mrs. E. B. Young.

Dr. and Mrs. L. F. Perry were in Norfolk Sunday. Nancy returned home with them after visiting in the Frank Perry home for a week.

Mr. and Mrs. E. D. Claycomb and daughters of Kansas City, came to visit until today in the A. T. Claycomb home. The men are brothers.

Mr. and Mrs. E. E. Gailey returned Sunday from Elgin where they visited Mr. and Mrs. E. Gailey who are improving from their recent illness.

Mr. and Mrs. Walter Priess were in Norfolk Sunday. Mrs. Priess visited her mother, Mrs. E. Horrocks. Mr. Priess played in the golf tournament.

Mr. and Mrs. Arthur Chichester of Winner, S. D., plan to come Friday to spend their vacation here with Mrs. Stella Chichester and the Wm. Kuglers.

Mrs. Donald Simpson of Sioux City, came Monday to spend the week with her folks, Mr. and Mrs. Frank Morgan. Mr. Simpson will come for her Saturday evening.

Mrs. A. O. Hattrem of Rock Island, Ill., and Mrs. M. J. Miller of Cedar Rapids, Iowa, left Monday after spending a week here with their sister, Mrs. J. H. Nichols.

F. S. Berry arrived home Wednesday from Boston where he has been on business for two weeks. Mr. Berry attended a meeting of the American Bar association.

Dr. and Mrs. J. G. W. Lewis and family plan to take Kenyon Lewis to his school at Stuart next Saturday. They plan to stop at Orchard to see Mr. and Mrs. W. H. Kuhn.

Mrs. Sarah Hasselden, Mrs. Minnie Kagy and Charles Hasselden left Wednesday morning for Illinois. They will visit relatives at Florence and other places for a week or ten days.

Mr. and Mrs. Carroll Hemmingson and son, Jimmie, accompanied by Mr. and Mrs. Manie Hemmingson of West Point, left Monday for a week's visit at Hawarden and West Union, Ia., with relatives.

Mr. and Mrs. L. E. Panabaker and Mr. and Mrs. O. R. Nelson and family had a picnic dinner Sunday at the Ponca state park. In the afternoon they visited in the Ed. Blackmore home at South Sioux City.

Gay Theatre

Wayne, Nebr.

Thurs., Fri., Sat., September 3-4-5

MUSICAL

And Also

"Yellowstone"

Starring

HENRY HUNTER

Beautiful scenery taken in park, plus thrilling story.

Sun., Mon., Tues., Sept. 6-7-8

Management Personally Indorses and recommends to everyone.

"Case of Velvet Claws"

Featuring

Warren William, Claire Dodd.

Wednesday night only September 9

Telephone Cable Is Severed Here

Around 65 telephone lines in the northwest section of Wayne were put in trouble Monday night when a telephone cable between Douglas and Lincoln streets on 3rd was accidentally chopped in half.

The accident occurred at the M. S. Mallory place where new water connections are being installed. It had been necessary for the workmen to remove many tree roots and the cable was mistaken for one.

The telephone company worked all night to repair the cable and the trouble was finally overcome by noon Tuesday.

To Hubbard Meeting.

Mrs. Gus Kirwan, Mrs. B. F. Strahan, Mrs. J. H. Brugger and Mrs. Norbert Brugger went to Hubbard Saturday to attend the deanery meeting of the Catholic church. Mrs. Ryan of Hubbard, was chairman. Mrs. J. C. Tighe and Mrs. Wm. Holz of Omaha, state officers, spoke. Programs were given in the afternoon and evening. Agricultural Agent W. E. White presided when three girls' and one boys' 4-H clubs gave numbers. Supt. Rockwell spoke.

Remains Ill Here.

Mrs. Emma Baker who has been ill at her home in Wayne for several days, remains about the same. Carl Baker of Dalton, came Sunday to visit his mother. Miss Gwendolyn Mulvey who was here with her grandmother, returned to Omaha last week.

Marry In Wayne.

Mr. Arthur W. L. Schiernbeck of Storm Lake, Iowa, and Miss Faith Bowen of Sac City, Iowa, were married August 26 by Rev. W. C. Heidenreich.

LOCALS

Delmar Davis is improving nicely from his recent illness.

G. G. Haller spent Tuesday at the R. W. Haller home near Winside.

Mr. and Mrs. R. R. Larson and family were in Sioux City Saturday.

Miss Mary V. Walker visited home folks at Alma from Saturday until Wednesday.

Mrs. Dallas Gifford and daughter called on Mrs. Henry Lage Tuesday afternoon.

W. F. Robinson was in Norfolk last Wednesday evening to see Judge C. H. Stewart.

Mr. and Mrs. Leland Johnson were Sunday dinner guests in the George Harder home.

Mr. and Mrs. W. A. Hiscox attended the Dixon county fair at Concord Friday afternoon.

Mr. and Mrs. T. C. Bathke and Bobby, Mr. and Mrs. F. M. Krotcher were in Laurel Sunday.

Mr. and Mrs. E. C. Rhoades were in Omaha Sunday to see Mr. Rhoades' father in a hospital there.

James Kothol of Hartington, spent last week in the J. N. Einung home, returning home Saturday.

Mr. and Mrs. Texley Simmerman and daughter left Monday for Omaha to visit relatives for two weeks.

Mr. and Mrs. R. W. Haller of Winside, spent Sunday in the G. G. Haller home in honor of G. G. Haller's birthday.

Mr. and Mrs. Marcus Kroger and daughter of Mrs. Kroger's parents of Herman, spent Sunday with Mrs. M. Kroger.

Barbara and Jimmie Strahan were in Winside last evening.

Merrill Mulready of Norfolk, spent Monday in Wayne.

Mr. and Mrs. J. H. Johnson of Early, Iowa, spent Saturday and Sunday with their niece, Mrs. W. F. Robinson, and husband.

Mrs. N. A. Bolton and Mrs. Ben Norman and son, Rex, of Bloomfield, spent from Thursday to Saturday in the T. C. Bathke home.

Mr. and Mrs. J. K. Johnson and Aletha, Beulah, Marian and Ivadell were Sunday afternoon guests of Mr. and Mrs. C. A. Palme at Norfolk.

Dr. and Mrs. L. P. Mittelstadt and children of Pender, brought Barbara Strahan home Saturday evening after spending several days there.

Mr. and Mrs. J. K. Johnson and Kenneth, Willard, Russell, Marian and Ivadell spent last Wednesday evening in the Ed. Leonard home near Wakefield.

Mr. and Mrs. Wm. Ross and daughter and Mr. and Mrs. Clarence Ross and daughter, the last of Dixon, were Sunday dinner guests in the A. W. Ross home.

Mrs. W. F. Robinson was in Norfolk last week from Tuesday evening until Saturday at the C. H. Stewart home. Mrs. Robinson is a niece of the late Mrs. Stewart.

Elmer Harder, Allan Sandahl and Charles Nickols returned Saturday from a three-week trip in the west. They stopped mainly in Oregon, Utah and California. Elmer Harder will return to the west in two weeks.

Mr. and Mrs. Norbert Brugger and Marcella spent Sunday in Sioux City and were guests of Mrs. Helen Jotzke. Mr. and Mrs. Paul Lang and family of Blencoe, Ia., were also there. The Langs are moving to Onamia, Minn.

Mr. and Mrs. Irving Bahde and family of Fremont, spent Thursday and Saturday in Wakefield at the Ernest Bahde home. Mr. and Mrs. Detlef Bahde were in Wakefield Saturday. Elaine Bahde spent Thursday and Friday in Wakefield.

Mr. and Mrs. Ollie Moore, Mrs. Hannah Moore and Miss Clara Wilson of Creighton, left Sunday for New York City. Mr. and Mrs. Moore will be gone three weeks. The others will remain for the winter. They are relatives of Mrs. Clarence Conger of Wayne.

Edward McChesney and children, Donald and Helen, of Buffalo, N. Y., were here Monday with the J. S. Horneys and J. E. Huffords. Mrs. McChesney and children have been in Omaha with Mrs. McChesney's parents for a couple of months. Mr. McChesney came for them a couple of weeks ago and the family left for the east Wednesday.

FOOD U&I STORE

Phone 333 Phone 333

FREE DELIVERY SERVICE

Peanut Butter Made from No. 1 peanuts. 24-Oz. Jar 23c

Green Beans Green Glo 2 No. 2 Cans 23c

Coffee 5 More Brand Freshly ground. Per Pound 19c

Cookies Strictly Fresh. Harvest Assortment. Per Pound 19c

Navy Beans Large Size 3-lb. Bag 25c

Corn Uncle William Fancy Sugar 2 No. 2 Cans 25c

Macaroni Bargain Brand 2-Lb. Pkg. 19c

Tomatoes Eastern Pack 2 No. 2 Cans 19c

Salmon Fancy Alaska 2 1-lb. Cans 25c

Wax Beans Taste Best 2 No. 2 Cans 25c

Corn LeGrande Golden 2 No. 2 Cans 25c

Corn Flakes Large Package 10c

Oatmeal Large Package Quick or Regular 19c

Flour Big Horn Brand 48-Lb. Sack $1.49

Brown Sugar Golden Brown 3-Lb. Bag 19c

Powd'd Sugar Fine grade. 3-Lb. Bag 23c

Omar Wonder Flour 48-Lb. Sack $1.69

Coffee Butternut Per Pound 29c

Oranges 344 Size Per Dozen 19c

Fresh Crisp Fruits and Vegetables at all times.

Logan Valley

(By Mrs. Albert Anderson)

Ruth Rubeck spent from Thursday until Saturday at F. O. Borg's.

Mr. and Mrs. Clarence Baker were Sunday evening visitors at Will Long's.

Mr. and Mrs. Herbert Johnson were entertained at the Arthur Felt home for Sunday dinner.

Verna Nelson attended a shower for Mrs. Roy Hanson at the Church home Saturday evening.

Andrew Pearson of Homer is staying at the Anton Anderbery home a couple of days this week.

Mr. and Mrs. Herman Klaner and family visited the Thomas Busby home Thursday afternoon.

Mrs. Adam Nuernberger, Vera and Luella spent Friday afternoon visiting at the Ernest Mitchell home.

Mrs. Olaf Nelson, Clarence and Verna spent Sunday afternoon visiting the A. W. W. Johnson home.

Mrs. George Borg and Rodger visited from Monday until Thursday at the James Jones home at Emerson.

Mrs. Emil Ekberg entertained the pupils of Sunnyside school and Elaine Fleetwood at a party Friday afternoon.

Mr. and Mrs. Albert Anderson and daughters and Enock Bengtson were dinner guests at Fred Muller's Sunday.

Loretta, Irene and Henry Bartling were Sioux City visitors Friday, also visiting with Eldred Busby and Mrs. Will Walter at the hospital.

Mrs. Thomas Busby, Clover, Vesta and Eunice and Lorraine Anderbery and Harold Anderson visited with Eldred Busby at Sioux City Sunday.

Mrs. Thomas Busby came home from Sioux City Thursday evening, having spent since Monday there with Eldred, who was operated on Tuesday.

Clarence Holm went to Oakland Sunday to get Mrs. Holm and Merlyn who had spent since last Tuesday with her father, F. G. Johnson and family.

Ralph Park, Russell, Velda and Winsome and Donnie Park and Henry Bartling enjoyed picnic dinner together at the Ernest Pruessing home at Emerson.

Mr. and Mrs. Reuben Seagren and daughters and Mr. and Mrs. Elmer Fleetwood and family were entertained for supper at the Will Borg home Monday evening.

Elsie, Marvin and Francis Muller went to Grose, Nebr., Sunday, where Elsie remained to begin school work Monday. The boys returned home that evening.

Mrs. Walter Pearson and Anita and Ruth and Ardath Fisher visited at Clarence Pearson's Monday afternoon and at Herman Muller's Wednesday afternoon.

Mrs. Ivan Halstrom and Verneil spent all day Thursday visiting the Bernard Cook and Martin Rodell homes at Concord. They were overnight guests at the Cook home.

Mr. and Mrs. Ernest Mitchell and family were entertained at the Fritz Carlson home at Wayne for Sunday dinner. The Will Borg family were evening visitors at Mitchell's.

Tuesday afternoon visitors at Elwin Fredrickson's were: Mrs. Oscar Bjorklund and daughters and Mrs. Walter Pearson and Anita and Ruth and Ardath Fisher. Lorraine and Helen Anderbery visited there Wednesday afternoon.

On Thursday, Mr. and Mrs. Victor Johnson, Mr. and Mrs. Seth Anderson and Mr. and Mrs. David Nelson visited the fair and rodeo at Oakland. They enjoyed picnic supper together with Mr. and Mrs. Robert Little and son at Lyons. Mrs. Little is a niece of the ladies and was formerly Fern Hultman.

Sunday dinner guests at Anders Jorgensen's were: Mr. and Mrs. Aug. Slahn, jr., and Donna, Mrs. Aug. Slahn, sr., and Mr. and Mrs. Pete Jorgensen and family. Cleva Jorgensen remained and will stay at the Jorgensen home again this year and attend school at Wakefield. Alice Herfel is also staying there and fill teach at Sunnyside.

Mr. and Mrs. Olaf Nelson of near Concord spent Sunday afternoon visiting at Oscar Bjorklund's. The Bjorklunds attended outdoor service at Concord Sunday evening, held on the street, which is sponsored by the different churches of Concord and Dixon. The Methodist minister of Dixon was speaker that evening.

Southwest Wakefield

(By Mrs. Lawrence Ring)

The Wesley Rubeck family were in Sioux City Saturday.

Mr. and Mrs. Cliff Munson visited at Chas. Schultz's Sunday evening.

The Ed. Sandahl's visited at Ben Frederickson's Sunday afternoon.

Mrs. Paul Olson visited Mrs. Reuben Olson Wednesday afternoon.

The Walter Haglund family spent Friday evening in the Lee Stauffer home.

The Paul Olson family were dinner guests Sunday in the Art Felt home.

The Orville Ericson family attended the Concord fair Friday afternoon.

The Ed. Gustafson family joined relatives for a picnic in the Oakdale park Sunday.

Florence Suber visited Mary Elinor Ring Saturday afternoon and was a supper guest.

Mrs. Josephine Gustafson was in Oakland Thursday to see her son, Harry, who has been ill.

Mr. and Mrs. Wm. Victor attended Aug. Roeber's birthday celebration Wednesday evening.

The Loren Park family moved into Wakefield Thursday from the Ben Frederickson tenant farm.

Mr. and Mrs. Swan Lundahl moved Wednesday into the house across from Walter Herman's.

Evelyn Victor visited Alice Rastede at Concord from Thursday to Sunday and attended the fair.

Mr. and Mrs. Rollie Longe, Virginia and Faye Sandahl attended the Concord fair Friday afternoon.

Henry Nelson and son, Willis, drove to Omaha Monday afternoon, having cattle on Tuesday's market.

Mr. and Mrs. Jas. Chambers and Donald were at Lyons Sunday as guests in the Floyd Nicholsen home.

Mr. and Mrs. Lee Stauffer and Junior were at Wisner Sunday afternoon visiting in the Harry Schultz home.

Verna Anderson visited Mary Erlandson and Lena Dean Johnson in the latter's home Wednesday afternoon.

Mrs. Lee Stauffer helped Jimmie Peterson celebrate his first birthday in the Len Davis home Tuesday afternoon of last week.

The Art Munsons were in the Gus Swanson home at Allen for Sunday supper after having been to Laurel to see the whale.

The Chas. Pierson family were dinner guests of the Roy Piersons Sunday and went to Laurel to see the whale on exhibition.

Rev. and Mrs. C. A. Turnquist, Mrs. Carter Stockseth and children were supper guests in the Paul Olson home Wednesday evening.

Elmor Soderberg returned Sunday from a few days' visit with her grandparents. The Soderberg ladies and their children had dinner together there Sunday.

Mr. and Mrs. Rollie Longe went to the Albert Killion home to spend Sunday. They brought Jimmie Dean Killion who had visited there since Wednesday, back with them.

Friday afternoon luncheon guests in the Walter Herman home were: Mr. and Mrs. Swan Lundahl and Maybelle, Mrs. Betty Lundahl, Minnie, Amanda and Emelia Lundahl.

Silo filling is proving to be a tedious job as many acres are needed to fill one pit or picket. Nearly every farmer is planning to make his feed go farther that way however.

Reuben Olson took Laverne, Elves, Glen and Myron, his nephews and niece, to Oakland Thursday for the rodeo. Mrs. Reuben Olson spent the day with Mrs. Paul Olson.

Mrs. W. C. Ring, Mrs. Rollie Longe and Mrs. J. C. Bressler helped Mrs Ed. Sandahl celebrate her birthday Saturday afternoon. Mrs. Edgar Larson and Mrs. Henry Nelson visited her Tuesday afternoon.

The C. L. Bard and Lawrence Ring families and Mrs. Carrie Bard had dinner Sunday with Mrs. Lewis Ring. All attended a reception for Mr. and Mrs. Philip Ring that afternoon which Mr. and Mrs. W. C. Ring also attended.

A number from here attended a dinner in the Christian church Sunday in honor of the "Workers for Christ" quartet who held services in the morning and at Wayne in the evening. Several of our folks attended and enjoyed each service.

Jack Soderberg went to Wood Lake Sunday with his brothers, Fred and Paul, their father, C. A., and uncle, Swan, for a few days' fishing trip. Mr. and Mrs. Neil McCorkindale are with Mrs. Soderberg and daughters during their absence.

The Walter Herman family took Miss Maybelle Lundahl to Sioux City Sunday evening on her return trip to Brooklyn. Miss Florence Ekeroth who will visit her brother in Ohio, accompanied them. The Hermans attended the band concert also.

Allan Sandahl returned Saturday with two boy friends from a 19-day trip through the west, covering 6,000 miles. They went the northern route, enjoying the mountain scenery, going down the coast to Pasadena. They saw a movie in the making among the numerous interesting things. Work seemed plentiful but wages not so good.

Entering high school as freshmen are Cole Haglund, Myron Olson, Dean, Glen and Gene Sandahl, Harold Johnson, Yvonne Jean Robinson, Leona Roberts, Esther Victor, Mary Alice Utecht, Herman Utecht, Norman Haglund, Melvin Johnson, all at Wakefield, and Leland Herman at Wayne. All others reentered excepting Forrest Sandahl who is still in Wyoming.

The C. L. Bard and Lawrence Ring families, Dick Sandahl, Dean and Wayne, Mr. and Mrs. C. F. Sandahl, Priscilla, Gene, Donald, Angela and Teddy went to York via truck Friday for the second annual reunion of the Sandahls. One hundred fifty attended from various points in Nebraska and Iowa. Next year they will meet at Wakefield. The folks mentioned enjoyed lunch with the G. I. Nelsen's at Madison enroute home.

The following school information is offered from this vicinity: Miss Ardath Lund began her first year of teaching as instructor in the Bard school. She is making her home with the C. L. Bards. Miss Vivienne Sandahl replaces Miss Mildred Soden in the Herman school after two years' work in Dixon county. She will stay at home. Miss Dagmar Mattson returns to the Bell for a second year and will be in the Joe Johnson home. Miss Alma Lautenbaugh commenced her fourth year in the Sandahl school and as usual is with the Edgar Larsons. All schools opened Monday. The following are beginners at the Bell: Joann Rubeck and Joan Suber. Miss Lautenbaugh has Bobbie Sandahl and Jimmie Dean Killion.

LESLIE

(By Mrs. Grace Buskirk)

Orval Puckett and Darrell called at Joe Cressey's Friday.

Mrs. A. W. Dolph attended funeral services for M. C. Lower at Wayne Friday.

Mr. and Mrs. C. W. McGuire were Sunday afternoon visitors at Geo. Buskirk's.

Relatives attended a postnuptial shower for Mrs. Robert Kai in Pender Friday.

Miss Truma Prescott called on board members and also visited at Geo. Buskirk's last week Wednesday.

Mr. and Mrs. Geo. Fox, Mr. and Mrs A. W. Dolph and relatives from Neligh were Sunday visitors at Dave Bender's.

Miss Olga and Miss Alice Clausen were Friday evening visitors at Joe Cressey's, incidentally listening to the new radio at Cressey's.

District 73 will start school September 7 as the board is putting in all new single seats, and some failed to arrive for this week's use.

Mr. and Mrs. Dan Bressler of Uehling, who are house guests at S. C. Bressler's, and the Bresslers were Saturday evening visitors at C. W. McGuire's.

Some talk to the effect of making an improved lake on the Sneath farm is heard. This lake was fine a few years ago, but has been dry for quite some time.

Miss Palma Rathke who stayed at the Henry Korth home for a while, was married last week to Lawrence Greenwald of Wisner, at the bride's home. Rev. Borgemeier officiated.

Mr. and Mrs. Emil Tarnow, Mr. and Mrs. Fred Jahde, Mr. and Mrs. John Sievers and others attended the mission festival at the Rev. Krause church southwest of Pender Sunday.

Misses Olga and Alice Clausen plan to go to Lincoln this week to visit a cousin from Japan who has come to the U. S. to attend a girls' school in the east. Her parents are missionaries in Japan.

Detlef Kai, jr., and Erich Albers were business visitors in Sioux City Thursday. They were obliged to wait to cross some places in the road on account of high water and the storm at Hubbard on their way home.

Mrs. Herby Hansen was reminded by visitors of her birthday on Sunday night, Willie Korth of his on Monday night, Maurice Thomsen's on Friday night and Joy Tarnow's on Friday night. Enjoyable times were had at all.

Mr. and Mrs. Henry Korth, Mr. and Mrs. Chester Hansen, Mr. and Mrs. Walter Burhoop and Mr. and Mrs. Leslie Brudigam were among the Friday evening visitors at Ervin Clinkenbeard's in Thurston in remembrance of his birthday.

Some of the pupils from here attending high school are James McGuire, Leila and Ruth Nelson, Darrell Puckett, Mary Helen Bressler, Albert Killion, jr., Mildred Tarnow, Betty McQuistan, all at Wakefield, and Lillie Sievers at Omaha.

Will and Ed. McQuistan took Mary Lou McQuistan and sister, Jean, to Fremont Wednesday where they went on to Lincoln. Lloyd and Edward McQuistan who also went to Fremont left for California by bus for a trip and may remain for awhile.

The five teachers in Leslie and their boarding places are: Viva Fredrickson, district 25, at home; Archie Wert, district 7, at C. W. McGuire's; Joy Luth, district 27, at Henry Tarnow's; Truma Prescott, district 73, at Orval Puckett's; and Delores Neal, district 4, at Geo. Buskirk's. Helen McQuistan and Eleanor McGuire are teaching in Thurston county.

Clarence Matz of Sioux City, Will Cornish of South Sioux City, Mr. and Mrs. John N. Johnson and three sons and Lavern Schrader of Charter Oak, Iowa, visited at Chester Hansen's Sunday. The first named were over night guests Saturday. Miss Anna Hansen who returned with the Chester Hansens from their trip last week, accompanied Mr. Schrader to Iowa.

HOSKINS

(Mrs. Walter Ohlund)

Dale Bernhardt of Norfolk spent last week in the Ed Strate home.

R. G. Rohrke left Tuesday on a business trip to Twin Falls, Idaho.

Miss Eulalie Brugger of Wayne was a guest in the Walter Ohlund home Friday.

Miss Mable Schroeder returned from Chicago and parts in Michigan Thursday.

Mrs. Minnie Bruckner of Norfolk visited in the Ernest Puls home Sunday.

Mrs. Alvina Bruse of Wayne spent the past week in Hoskins visiting friends.

Miss Margaret Stamm of Chicago spent the past week in the Walter Ohlund home.

Mr. and Mrs. Oscar Holman of Winside visited in the Wm. Langenberg home Sunday.

Mr. and Mrs. Harold Dotson of Wayne visited in the Robert Templin home Sunday.

Mrs. Harve Keister of Stanton came Monday to spend a few days in the Ed Winter home.

Mr. and Mrs. Harry Schwede and son were guests in the Martin Schwede home Sunday evening.

Mr. and Mrs. George Bruse and family, Scribner, were Sunday guests in the John Bruse home.

Anna and Fred Linquist of Norfolk were 6 o'clock dinner guests in the E. E. Potter home Wednesday.

Mr. and Mrs. Wm. Voss and Jannette Mittlesteadt spent Sunday in the Herman Opfer, sr., home at Belden.

Mr. and Mrs. Emil Barelmann and family and Mrs. Alvina Bruse spent Monday evening in the Wm. Voss home.

Mr. and Mrs. Ed Winter and son, Charles, left Tuesday for New Ulm, Minn., where Charles will enroll in the school.

Richard Stamm and Junior Scheel returned home Friday after spending several weeks at Fort Crook near Omaha.

Mrs. Henry Langenberg and family visited in the Chas. Farran home at Winside Sunday. Lois Langenberg who has been visiting there for several weeks returned with them.

Mr. and Mrs. Walter Ohlund and Miss Margaret Stamm of Chicago were dinner guests in the E. E. Potter home Sunday.

Miss Dorothy Pippitt of Denver, Colo., came Monday to attend school at Hoskins. She will stay at the Gus Schroeder home.

Mrs. Howard Borcherding and son of Mapleton, Iowa, came Tuesday for a few days' visit in the Wm. Borcherding home.

Mr. and Mrs. Tom Hill and son and Mrs. Carl Mittlesteadt of Norfolk were guests in the H. C. Mittlesteadt home Thursday.

Mr. and Mrs. Harold Behmer and Mr. and Mrs. Jess Ellison of Lisbon, Ohio, came Thursday for a short visit in the Aug. Behmer home.

Mr. and Mrs. Samuel Ulrich and family, Mr. and Mrs. Ervin Ulrich and family and Miss Isabel Nelson were dinner guests in the Ernest Puls home Sunday.

Mr. and Mrs. Chas. Bernhardt of Denver, Colo., Mrs. Raymond Bernhardt and Mrs. Ed. Bernhardt of Norfolk were dinner guests in the Harry Schwede home Thursday.

Mr. and Mrs. Dale Ziegler and family, Mr. and Mrs. Lloyd Behmer and daughter, Miss Verna Anderson and Billy Sweihardt spent the week-end in the Lewis Liedke home at Pilger.

Mr. and Mrs. Harold Behmer and Mr. and Mrs. Jess Ellison of Lisbon, Ohio, and Mr. and Mrs August Behmer were 6 o'clock dinner guests in the Otto Behmer home near Norfolk Monday.

Mr. and Mrs. Chas. Bernhardt of Denver, Colo., and Mrs. Raymond Bernhardt and son, Eldon, and Mrs. Ed Bernhardt of Norfolk were 6 o'clock dinner guests in the Wm. Voss home Thursday.

Mr. and Mrs. Fred Fenske, Mr. and Mrs. Frank Bright, Mr. and Mrs. Walter Fenske and sons, and Mrs. Willard Fletcher attended the Fenske reunion at Lincoln Saturday and Sunday, at the Elmer Classon home.

Mr. and Mrs. Harry Behmer entertained the following guests at 6 o'clock dinner Saturday: Mr. and Mrs. Harold Behmer and Mr. and Mrs. Jess Ellison of Lisbon, Ohio, Mr. and Mrs. Aug. Behmer and Mr. and Mrs. Walter Ohlund.

Mr. and Mrs. Ed Behmer entertained a few friends and relatives at their home Saturday evening, the occasion being Merle Behmer's first birthday. Guests were: Mr. and Mrs. Harold Behmer and Mr. and Mrs. Jess Ellison of Lisbon, Ohio, Mr. and Mrs. Walter Ohlund, Mr. and Mrs. Herman Fuhrman and daughter. The evening was spent socially after which refreshments were served.

Birthday Party.

The following guests were entertained in the Fred Brumels home Sunday afternoon in honor of Mr. Brumels' birthday anniversary: Mr. and Mrs. Ernest Puls, Mr. and Mrs. Ervin Ulrich and family, Mr. and Mrs. Samuel Ulrich and family, Mr. and Mrs. Reuben Puls and family, Mr. and Mrs. Pete Brumels, Mrs. Lizzie Green and son Fred, Mrs. Minnie Brueckner, Mr. and Mrs. Ernest Kollath and family. A picnic dinner was served in the late afternoon.

Ladies' Aid Meets.

The Presbyterian Ladies' Aid met Wednesday afternoon in the church parlors. The afternoon was spent with a social and business meeting. The committee in charge was Mrs. Eph Beckenhauer, chairman, Mrs. William Von Seggern, Mrs. Carl Petersen and Mrs. Oscar Jonson.

Wakefield Wins Game.

The Wayne baseball team wound up the season Sunday afternoon by being defeated by the Wakefield team 5 to 2.

Twentyfive Per Acre.

Antone Granquist has a field of fiftythree acres of corn that will yield twentyfive bushels to the acre. The ground is located just east of Wayne.

Miss Pauline Yocum came from St. Paul Sunday to spend a week at home.

"Clothes cleaned by us are insured against moths for 6 months!"

Now, in addition to our regular high quality cleaning — our regular reasonable prices — we offer you insured moth-proofing for your clothes! This is a new type of cleaning service — never before available.

And yet this new service costs you not one cent extra! The price for MONITE Insured Moth-Proof Cleaning is exactly the same as our former price for regular cleaning.

Consider what insured moth-proofing means to you. Then send your clothes to us.

MONITE INSURED MOTH PROOF CLEANING PROCESS

WAYNE CLEANERS

We Call for and Deliver Phone 41 Wayne, Nebr.

Formal Opening

September 4 and 5 of

LANGEMEIER SERVICE STATION

CORNER OF SEVENTH AND MAIN STREETS

Aromax and Powermax Gas

National Tires and Batteries Guaranteed

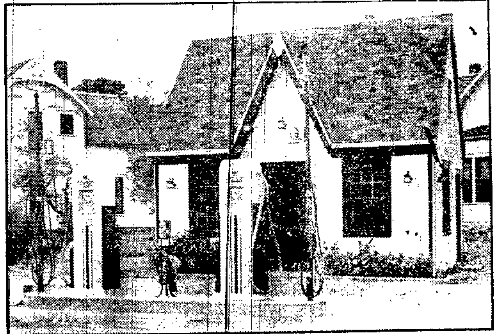

Oils Enarco Searle and Tagolene

On Sept. 4-5, discount of 5c per quart on all oils.

FREE—FREE—FREE

Every person in car serviced with either gas or oil amounting to $1 or more will receive a

FUDGICLE FREE

ROY SAYS: "Bring the whole family to Wayne and take advantage of this bargain-day opening.

Langemeier Service Station

Phone 522 *Wayne, Nebr.*

THE WAYNE HERALD

E. W. Huse, Editor and Proprietor.

The Oldest Established Paper in Wayne County.

Published Every Thursday.

Entered at the postoffice at Wayne, Nebraska, as Second Class Mail Matter in 1886 under the act of March 3, 1879. Known office of publication, Wayne, Nebraska.

MEMBER 1936 NEBRASKA PRESS ASSOCIATION

Affiliating Member National Editorial Association.

TELEPHONE 146.

Subscription, $2.00 Per Year In Advance.

Dangers Sensed

DANGERS in granting extraordinary powers to an executive were sensed and opposed by founders of the government and by the framers of the constitution. The alarm felt over the way congress closed its eyes and delegated power to the present administration was anticipated by George Washington who said this in his farewell address as quoted by the Saturday Evening Post:

"It is important, likewise, that the habits of thinking in a free country should inspire caution in those intrusted with its administration, to confine themselves within their respective constitutional spheres; avoiding in the exercise of the powers of one department to encroach upon another. The spirit of encroachment tends to consolidate the powers of all the departments in one, and thus to create, whatever the form of government, a real despotism.

"A just estimate of that love of power, and proneness to abuse it, which predominates in the human heart, is sufficient to satisfy us of the truth of this position.—The necessity of reciprocal checks in the exercise of political power, by dividing and distributing it into different depositories, and constituting each the Guardian of the Public Weal, against invasions by the others, has been evinced by experiments ancient and modern; some of them in our country, and under our own eyes . . .

"If, in the opinion of the People, the distribution or modifications of the Constitutional powers be in any particular wrong, let it be corrected by an amendment in the way which the constitution designates. But let there be no change by usurpation; for though this, in one instance, may be the instrument of good, it is the customary weapon by which free governments are destroyed. . . ."

Tugwell's Planning

A STORY of Dr. Tugwell's resettlement plan, told in the September edition of Nation's Business, shows a movement towards government paternalism and control equal to the imagination of the most suspicious and critical. Tugwell figures that many persons cannot think or plan for themselves, and that therefore the government should take over the task and perform it for them.

Thus, Dr. Tugwell is building costly resettlement projects, one reported expenditure running as high as $20,584 per family. During the first year of the resettlement scheme, the report states that a total of $79,110,967 was paid out with an additional $20,795,896 for administration. The families becoming dependent on the government lose their initiative and pride, simply doing as they are told to do.

The Tugwell plan is evidently designed to put the government more and more into industry and business, taxing for the purpose independent ventures, crushed under the wheels of government competition. Plainly, Tugwell has Utopia in mind, and in time expects to have everything government-owned and government-controlled. He uses tax money gathered from private property and enterprise to overthrow them and establish a cooperative order directed by federal authority.

"It causes one to wonder," concludes the story, "if Dr. Tugwell has decided who will pay the taxes to subsidize the New Deal cooperatives when they replace existing taxpaying businesses."

President Roosevelt is quoted as suggesting that his leadership is more likely than any other to keep us out of war. It is still within the recollection of most people how the 1916 election was turned on the ground that we had been kept out of the World war, and such thinly disguised bunk will not work again. Still suffering scars from the world conflict—the mockery of saving the world for democracy—the American people are in no mood to be drawn into another war, and the popular course for any executive will be to avoid getting tangled into European rows.

The report that President Roosevelt proposes to conduct a non-partisan campaign is doubtless designed, if true, to capture support without regard to party lines. He could not win on a party basis, and would have to gain more than enough left-wing republicans to make up the loss of Jeffersonian democrats. But the president can be depended on to assail as "intrenched greed" those who fail to endorse his record of broken pledges and spendthrift habits as the acme of statesmanship.

Demand is expressed for some sort of autumn festival in Wayne. Most towns have been putting on a series of special events preliminary to going into winter quarters, and many think Wayne should do the same thing. Wayne is a live community. It gives large measure when it offers public attractions, and it is seldom slow in keeping well in the lead of the procession. A festival of some kind in the business district would be considered a popular interlude between a diabolical summer and the customary cold and snow of winter.

As a means to comfort, money is necessary, but as the only consideration, it falls far short of bringing the content expected. Material wealth is so uncertain that dependence on it exclusively is often bitterly disappointing. Quest for dollars must be made incidental to other and greater values to insure a well-rounded life. When one perpetrates fraud or seeks unwarranted advantage to gain worldly riches he forfeits something for which money is no substitute.

The Sioux City Journal quotes Grantland Rice, American correspondent sent to Germany to cover the Olympic games, as saying another war in Europe would wipe out the white race and give dominion of the world to the brown. Rival nations should be able to see that each is equipped with means of extermination and that a carnival of slaughter to assert rival claims might conceivably result in no one left to enjoy the fruits of conquest.

The audit of the Wayne school district's records, as ordered by the school board, deserves approval as sound business. An audit puts into concrete form what has been done, and furnishes a basis for future planning. Every public body should have and usually does have an occasional audit for reference and guidance.

The insurance of bank deposits was opposed by President Roosevelt when first proposed, according to a statement made by Senator Glass on the floor of the senate July 25, 1935. It is explained that he yielded to the plan when he learned it would give him increased power over the banking system.

Two Council Bluffs girls—young daughters of a minister—are reported to have turned to selling newspapers on city streets rather than accept relief. They have the traditional American spirit of independence, and when they look into a mirror they will not see the blush of humiliation creep over their faces.

The fact that most of the magazines and newspapers of the United States see dangers in New Deal policies and oppose reelection of President Roosevelt should carry weight in determining the voice of the people. It is not conceivable that all these publications would be mistaken.

Those who saw and heard Governor Landon at Omaha were delighted. His manifest sincerity made a winning appeal.

LOCAL NEWS

Lawrence Collins and Wm. Mitchell were in Norfolk Sunday to enter a horseshoe tournament.

Mr. and Mrs. H. B. Craven and Mrs. Merrill Whitman, the last of St. Paul, Minn., were Sunday dinner guests of Mr. and Mrs. C. M. Craven at Hotel Stratton.

The Ora Martin family moved to Mrs. Ed. Shomshor's residence at eighth and Nebraska. Mrs. Shomshor was here from Sribner Monday to see about the property. She also visited Mrs. Emma Baker.

Mrs. Sarah Silvers and Miss Josephine Silvers plan to arrive home today from New York where the latter attended Columbia university this summer. They will live in the Dr. J. G. W. Lewis residence at 1008 Pearl street.

Mr. and Mrs. C. O. Mitchell and Mr. and Mrs. Emil Jensen, the last of Emerson, went to Sioux City Wednesday evening for a 6:30 dinner in the Fred Struve home in honor of their daughter, Mrs. Roy Corbin, of San Diego, Calif.

Miss Maxine Jones went to her home at Belden Tuesday. She will attend the university in Lincoln this winter. Miss Florence Vlack of Clarkson, took her place at the Democrat office here. Miss Vlack is staying at the home of Mrs. J. B. Kingston.

Mrs. A. E. Taase plans to leave soon for Mansfield, Ohio, to visit her daughter, Rev. Iva Wallick. She will be there and with her other children this winter. Herman Pederit, who is employed in the Kirkman drug store, has moved to Mrs. Laase's residence.

Miss Josephine Ferguson of Lincoln, came Saturday to join the Wayne Herald staff. She is a graduate of the University of Nebraska journalism department and has had special training in news and advertising work. She is staying at the home of Miss Mary Mason.

Mr. and Mrs. Phil Rickabaugh of Omaha, spent the week-end in the Mrs. Alice Rickabaugh home. Mr. and Mrs. Dale Rickabaugh and daughter returned to Wayne Tuesday evening from a trip in the Black Hills. They will visit a few days here before going to their home at Des Moines.

Miss Janice May Teed, daughter of Prof. and Mrs. A. V. Teed, is leaving next week to take graduate work at the New York university school of retailing. Miss Teed has a fellowship to that institution. She will also receive experience working in various department stores in New York in connection with the school.

Mrs. Wm. Scott of Los Angeles, who came Tuesday last week to visit her parents, Mr. and Mrs. H. W. Bonawitz, and grandmother, Mrs. Eli Bonawitz, and who has been in Mitchell, S. D., comes today to visit until next Wednesday when she leaves for the west. Mrs. Scott was formerly Miss Ethel Bonawitz.

Mr. and Mrs. Geo. Berres, jr., Miss Bertha and Miss Hildegarde Berres left Wednesday by car for a few weeks' trip in the west. They went to Chadron where Miss Hildegarde formerly taught, and then to Yellowstone park. They will go to Salt Lake City and from there to California to visit Mrs. Berres' sister and to go sightseeing.

Mr. and Mrs. Anton Strosdif and son of Morningside, Mr. and Mrs. Nick Munhofen and son of South Sioux City, Mr. and Mrs. Ed. Blackmore of South Sioux City, Mr. and Mrs. James Blackmore and son of Emerson, Mr. and Mrs. J. O. Harmon of South Sioux City, Mr. and Mrs. John Dennis and Mr. and Mrs. O. B. Nelson and family will be guests in the L. E. Panabaker home Sunday and Monday.

Rev. and Mrs. Richard Daeschner and son, Wilbur, of Emporia, Kan., Mrs. Matilda Graunke and Miss Emma Beckenhauer of West Point, Mrs. Willard Wiltse and Rowan of Wausa, Mrs. John Volk and Gene of Williston, N. D., Dr. and Mrs. N. J. Pickett of Norfolk, and Mr. and Mrs. W. A. Behl of Pontiac, Mich., were Monday dinner and evening guests in the Wm. Beckenhauer home. Mrs. Daeschner, Mrs. Graunke and Miss Beckenhauer are sisters of Mr. Beckenhauer.

INTERDEPENDENT.

Henry Ford says both farming and manufacturing must prosper in order that either may prosper. Neither can be sacrificed for the other. Farmers must be able to buy the things the manufacturer makes, and the manufacturer must be able to buy the things the farmer raises. They are interdependent. Ford points out that in their products, manufacturers are more and more using farm crops. He mentions soybeans in the process of building cars as better and less expensive than materials formerly used. In a practical—not sentimental—way Ford says developed uses of farm crops by manufacturing industries will take care of the problem of surpluses. As farmers find out the kinds of crops for which the greatest demand exists, they will govern their planting accordingly. Ford predicts that "raw materials in the near future will come from annually grown crops instead of from nature's forest and mineral resources." The best kind of farm relief, says Ford, is greater utilization of farm products in the industries which are largely dependent on farmers for support. In this achievement, toward which much progress has been made, "we shall," says Ford, "all march together to a greater prosperity than we have ever before enjoyed." He insists that city and farm dwellers must move forward abreast.

Rain

(Continued from page one)

yeas ago, later locating in Wayne. He is still very much interested in Wayne county. He does considerable traveling each year, and he appears to enjoy good health notwithstanding the fact that he is journeying along in the eighties.

New School Signs.

New "Go Slow" Signs have been placed at the intersections near the city school.

Kiwanians To Meet.

Kiwanis club holds its first meeting after summer recess next Monday noon at Hotel Stratton.

Men's Club Opens Here Wednesday

A business meeting Wednesday night at the Stratton hotel opened the fall season for the Young Business Men's club of Wayne after their summer recess. The new officers coming in are Armand Hiscox, president; Prof. F. G. Dale, vice president; and Freeman Decker, secretary-treasurer. Directors for this year include Mr. Hiscox, F. G. Dale, N. H. Brugger, W. R. McEachen and J. M. Strahan.

Northeast Wakefield

(By Mrs. Jewell Killion)

Mr. and Mrs. Harry Fisher and Harriet Ann were Sunday dinner guests in the Roy Holm home.

Mr. and Mrs. Herman Anderson were among the Sunday dinner guests in the Oscar Lundahl home.

Arlene Jensen enrolled in the Sioux City National Business college Monday, her parents taking her to the city.

Wm. Richardson and Esther were Thursday dinner guests in the Paul Killion home.

Mr. and Mrs. Jewell Killion and Darleene were Wednesday dinner guests in the David Chambers home near Thurston.

Mrs. Wm. Thomson and Della, Mrs. Martin Thompson and Marlene were Saturday dinner guests in the Arvid Lund home.

Central club will be entertained in the home of Mrs. Robert Boeckenhauer Saturday, September 12, with Mrs. Herman Wriedt assisting hostess.

The Chester Larsons of Hector, Minn., Anton Holmberg and Harry Johnson families were Sunday evening visitors in the Arthur Hollman home.

Mrs. Betty Lundahl, Minnie and Lillie Lundahl were Thursday afternoon luncheon guests in the Fred Wessman home at Concord.

Mr. and Mrs. Roy Anderson visited Mrs. Enoch Anderson in the hospital in Sioux City Friday. Enoch Anderson, Merlin and Eldon, Geraldine Allen spent Sunday with her.

Central school reopened Monday with Helen Anderbery as teacher, Glendale with Vivian Nelson, Pleasant Valley with Mrs. Robert Boeckenhauer, Sand Creek with Lorraine Anderbery.

Mrs. Eddie Bokemper and son were week-end guests in the Joe Pipel home near Emerson. Sunday evening the Bokemper family were visitors in the Clarence Henningson home near Laurel.

Miss Frances Thomsen and Henry Brinkman were Sunday dinner guests in the Lawrence Thomsen home. Sunday evening the Thomsen family were guests in the Wm. Gradert home in Emerson.

Sunday afternoon and luncheon guests in the George Jensen home were the Aggie Aaagard family of Coleridge, Mr. and Mrs. Wm. Driskell. Evening visitors were Mr. and Mrs. Walter Johnson and Mrs. Ida Johnson.

Mrs. Enoch Anderson was taken to the Methodist hospital in Sioux City in an ambulance Thursday and is receiving treatments. A sister, Mrs. Chas. Allen, of Tilden, is with her at present. Geraldine Allen of Royal is staying in the home.

Mrs. Roy Anderson entertained Wednesday afternoon for Mrs. Alon Barrett of Grand Island, and Christina Holtorf. Other guests were Mrs. Herman Wriedt, Mrs. Robert Boeckenhauer, Mrs. Walter Johnson, Mrs. Blanche Hinnerichs and Lena Holtorf. The hostess served luncheon at the close of the social afternoon.

Mrs. Monie Lundahl and Marjory of Allen, Minnie Lundahl of Omaha, Emelia Lundahl of Lincoln, were Wednesday afternoon visitors in the Albert Lundahl home, and together with Monie, Donald and Dean Lundahl were supper guests in the Herbert Lundahl home.

Mrs. Martin Thompson entertained for Frances Thomsen at a fruit shower Friday afternoon in her home. Ladies of the community were present. The guests enjoyed several contests and filling in blanks for the bride-to-be's romance. The hostess served luncheon at the close of the afternoon.

Mr. and Mrs. Reuben Holm entertained at a miscellaneous shower for Opal Witte of Emerson, Thursday evening. About 35 relatives from Oakland, Lyons and Emerson were guests. After a social evening the hostess served luncheon. Mrs. Holm had attended showers on Tuesday and Wednesday in the Larson and Siehs home at Emerson, Miss Witte and Bertil Larson, Mrs. Holm's brother, were married Saturday, August 29.

The Anderson annual reunion was held Sunday in the John Pehrson home with a cooperative dinner and supper and plenty of home made ice cream. Guests present: John Pehrson, Alma, Anna, August and Bernard, Pete Anderson, Mr. and Mrs. Velmar Anderson and family, Mrs. Henry Anderson and Edgar, Mrs. Edith Johnson and son, Mr. and Mrs. Joe Anderson and daughter, Mr. and Mrs. Emil Anderson and children, Mrs. Andrew T. Anderson and sons, Mr. and Mrs. Roy Anderson and family, Mrs. Blanche Hinnerichs, Lawrence Nelson, also Mr. and Mrs. Allen Leaf of Gothenburg, Neb.

Mrs. Lloyd Carmichael and two daughters of Butte, Neb., came Monday and were house guests with Mrs. Carmichael's cousin, Mrs. George Jensen, until Wednesday. Monday afternoon Marie Fredrickson entertained several guests in her honor. Mrs. Chas. Levine, Mrs. Ida Johnson, Mrs. Walter Johnson, Mrs. George Jensen enjoyed the social afternoon with her. The hostess served luncheon. On Tuesday afternoon Mrs. George Jensen entertained for her guest, Mrs. Herman Lundahl and Mrs. Jewell Killion, confirmation mate of Mrs. Carmichael, were afternoon and luncheon guests. Tuesday evening Mrs. Jensen and Mrs. Carmichael visited in the Gus Wenstrand home.

FANATICISM.

A religious fanatic hugs one belief, and is such a fierce defender of that belief that he becomes an intolerable nuisance. In this country which still guarantees freedom of worship, one may manifest the narrowest or broadest conception of religious essentials and escape molestation. But he annoys when he tries to force his convictions on others. It does not matter much about ecclesiastical leadership one adopts, but it is important to be convinced that life's greatest mystery will be satisfactorily solved by succession to a higher spiritual existence. The one who insists on acceptance of any specific tenets and rites as supremely essential often overlooks the need of leading to heights of assurance, and thus he is likely to fashion either fanatics or skeptics. The mind searching for truth cannot be satisfied to be told what he must do to be saved. The more he is convinced that this life is but a start in an eternity of spiritual growth, the more careful he will be in directing his thoughts and conduct. If he is able to follow the Golden Rule, permitting conscience to prescribe a course that he believes will meet the approval of invisible eyes, then the most he needs to inspire content is confidence. Fanaticism only dulls the senses of essentials.

CHURCHES

Salem Church.

(Rev. A. Hofeler, pastor)

No services.

Theophilus Church.

(Rev. A. Hofeler, pastor)

Sunday school at 9:30 a. m.

German services at 10:30 a. m.

Ladies' Aid will meet September 17 with Mrs Adam Reeg at the church parlors.

Methodist Church.

(Fay Charling Mills, Minister)

10:00, church school, L. F. Good, superintendent.

11:00, worship and sermon, "Does Goodness Pay?"

6:30, Epworth League, Delores McNatt, president.

First Presbyterian Church.

(Rev. W. F. Dierking, Minister)

Church services Sunday morning, September 6, at 11. Sunday school, 10 a. m.

Church picnic Tuesday, 6:30 p. m., at the city park. Everyone welcome. Bring service and lunch. Coffee and ice cream served by church.

Baptist Church.

(Rev. M. C. Powers, Pastor)

Sunday school at 10 a. m.

Sermon and communion at 11 a. m.

Young people meet at 7 p. m.

Evening service at 8.

A conference will be held at the church Wednesday, September 9, with Dr. H. Q. Morton of Omaha, and Mrs. W. S. Lineoln of Chicago, missionary, as speakers. Afternoon and evening sessions are arranged with 6:30 fellowship supper.

Church of Christ.

(Rev. G. B. Dunning, pastor)

Sunday, September 6:

10 a. m. Bible school. Adult class studying in Genesis. Young people's class studying 2nd Corinthians. Whole school studying in Hebrews.

11 a. m. Communion, followed by the gospel team sermon and lesson.

6:30 p. m., orchestra practice.

7:15 p. m. Christian Endeavor. Topic: The Value of a Man in God's Sight. Men were made like God. It is not His fault if we prefer to live like beasts. Leader: Netha James.

8 p. m. Worship service in charge of the pastor.

We wish to thank all for their attendance last Sunday evening when the gospel team from the Minnesota Bible University was with us, and we thank them for the inspirational service which they held for us.

St. Paul's Lutheran Church.

(Rev. W. C. Heidenreich, Pastor)

Sunday school at 9:30 a. m.

Morning worship at 10:30.

The next meeting of the Ladies' Aid will be held Thursday of next week.

The pastor will begin a class in catechetical instruction on Saturday, September 26.

The public is invited to our services.

Christian Science Society.

City Auditorium.

September 6:

Services, 11 a. m.

Sunday school, 9:45 a. m.

Subject: Man.

Golden text: Psalms 37:37.

Reduced Rates Granted Shippers

Hay and other roughages can now be shipped at reduced drouth rates between points within the state, according to information received this week by Agricultural Agent Walter Moller.

In order to receive this reduction in rates the feed must be consigned to the county agricultural agent who is a representative of the federal government. When the feed is received at the local station, delivery will be made to the person or persons who purchased the feed.

Before shipping feed persons should find out the particulars from the agricultural agent. He has all the necessary forms and information.

New Mothproof Process.

The Monite mothproof cleaning process, which is absolutely harmless, odorless and non-poisonous, has been instituted by Clarence Wright of the Wayne Cleaners. The process involves the use of a special chemical solution in the regular cleaning fluid, and fabrics so treated are made mothproof in every fiber. The mothproofing penetrates every crease, seam and hem.

Garments treated by the Monite process are insured against moth damage for a period of six months. The insurance offered by the Wayne Cleaners is carried by one of the country's larger insurance companies.

Mr. Wright said of the process: "We are offering this new innovation in clothes care for the protection of our customers. It is an added service we feel every garment should have. And while it is worth untold money to the people of Wayne, we are offering it without one cent's additional cost over our regular cleaning prices." a3t1

Sheriff's Sale.

By virtue of an Order of Sale, to me directed, issued by the Clerk of the District Court of Wayne County, Nebraska, upon a decree rendered therein at the November, 1934, term thereof, in an action pending in said court wherein the City of Wayne, in the State of Nebraska was plaintiff and Susie Dragon, et al., were defendants, I will, on the 5th day of October, 1936, at 10 o'clock a. m., at the door of the office of the Clerk of said Court, in the court house in Wayne, in said county, sell to the highest bidder for cash, the following described real estate, to-wit:

Lots twenty-one (21), twenty-two (22), twenty-three (23), twenty-four (24), twenty-five (25), and twenty-six (26), in Block twenty-three (23), College Hill Addition to Wayne, in Wayne County, Nebraska, East of the 6th P. M., Wayne County, Nebraska, to satisfy the aforesaid decree, the amount due thereon being $3,141.49 with interest and costs and accruing costs.

Dated at Wayne, Nebraska, this 2nd day of September, 1936.

JAMES H. PILE,
Sheriff.

S3t5

Notice of Probate of Will.

The State of Nebraska, Wayne County, ss.

At a County Court, held at the County Court Room, in and for said County of Wayne, on the 31st day of August, 1936.

In the matter of the estate of Margreta Linn, deceased.

On reading and filing the petition of Christina Olson, praying that the instrument filed on the 31st day of August, 1936, and purporting to be the last Will and Testament of said deceased, may be proved and allowed as the last Will and Testament of said Margreta Linn, deceased, and that the execution of said Instrument may be committed to Ellen Larson as Executrix.

ORDERED, That September 18, 1936, at 10 o'clock a. m., is assigned for hearing said petition, when all persons interested may appear at the County Court Room in Wayne, and show cause why the prayer of the petitioner should not be granted; and that notice of the pendency of said petition and the hearing thereof be given to all persons interested in said matter by publishing a copy of this order in the Wayne Herald, a weekly newspaper printed in said County, three successive weeks prior to said day of hearing.

(Seal) J. M. CHERRY,
S3t3 County Judge.

WAYNE MARKETS,
September 2, 1936.

(Prices subject to change)

Cream	34c
Eggs	16c
	No.1 No.2
Hens over 4½ lbs.	14c 9c
Hens under 4½ lbs	11c 6c
Leghorn hens	10c 5c
Springs over 4 lbs	15c 9c
Springs under 4 lbs.	12c 6c
Leghorn springs	10c 5c
Roosters	7c 2c
All Jersey Giants will be bought as No. 2 poultry.	
Corn	$1.15
Barley	75c
Oats	48c

Reasons For Installing a

McDONALD AUTOMATIC

COAL STOKER

Our STOKER COAL is clean and of the most desirable size.

- Economy of fuel.
- Convenience of automatic feed and reduction of quantity of ashes.
- Lengthens life of furnace by avoiding unnecessary high surges of heat.
- More healthful because more even temperature maintained.
- More comfort — because it is self-firing and holds the desired temperature.
- More clean — smoke nuisance is eliminated through complete combustion.

Our McDonald Automatic Stoker is Fully Automatic and is Especially Safeguarded by 3 heat Checks

See us for our price on this fine stoker installed in your home or place of business.

Theobald Lumber Co.

Phone 148 Wayne, Nebr.

Orr & Orr

Phone 5 Grocers Phone 5

"A Safe Place To Save"

Tomatoes

1936 pack in No. 2½ cans.

2 For 25c

Peaberry Coffee

Not the usual grade used for competition purposes, but a fancy grade.

3 Lbs. For 47c

Jar Caps

Genuine Ball Mason caps.

2 Dozen For 35c

Salmon

Fancy Alaska pink salmon. 1 lb. tall can.

2 For 25c

Comb Honey

This year's crop of fancy honey.

Per Section 17c

Free

With Each Purchase of Charm Coffee

1 fruit bowl. The same pattern as we are giving free with this fine coffee.

Baked Goods Special

Cinnamon rolls, oven fresh. 6 in a package.

9c

SOCIETY

Social Forecast.

O. E. S. kensington will have no meeting in September.

Mrs. Everett Roberts entertains the E. O. F. this Thursday.

Baptist Union meets September 10 with Mrs. Carlos Martin.

R. R. club will meet this Thursday with Mrs. R. T. Whorlow.

The 500 club meets Friday evening with Mrs. R. C. Hahlbeck.

Degree of Honor will meet next Thursday at the L. E. Panabaker home.

Birthday club will meet Tuesday, September 8, with Mrs. Van Bradford.

Here and There club members and their families plan a picnic next Sunday at Bressler park.

Mrs. Henry Schroeder and Mrs. Wm. Bleeke entertain Our Redeemer's Aid this afternoon.

Presbyterian Missionary will meet next Wednesday at the church parlors. The committee in charge is Mrs. T. T. Jones, Mrs. E. E. Gamble and Mrs. A. A. Welch.

World Wide Guild of the Baptist church meets Friday evening with Miss Bonnie Jo Martin and Miss Dorothy Baird. Miss Aletha Johnson has devotions, and Miss Letitia Barnell has the lesson.

LaPorte Community club will observe community day next Wednesday afternoon with Mrs. E. M. Laughlin. Husbands of members and other voters in the community are invited as guests. Dr. J. G. W. Lewis will speak on the unicameral legislature.

M. E. Home Missionary society will meet today with Mrs. Robert Stambaugh. Mrs. A. W. Ross has devotions and Mrs. R. Porterfield and Mrs. C. O. Mitchell the lesson. Cars will be at the church at 2:30 to take members to the meeting. In case of rain the meeting will be at the church parlors.

SOCIETY

Party On Tuesday.

St. Paul Young Women's Missionary society had a party Tuesday evening for Miss Doris Nelson, Miss Beulah Bornhoft and Miss Helen and Miss Louise Heidenreich who are going away to school this fall. Fifteen young women enjoyed a scavenger hunt and then enjoyed games and a social time at the church basement.

* * * *

For Doris Gildersleeve.

Mrs. Harold Gildersleeve entertained a group of children Saturday at the park for the 8th birthday of Doris Gildersleeve.

* * * *

Harmony Club Meets.

Mrs. Walter Phipps entertained the Harmony club Wednesday at the home of Mrs. Ray Gildersleeve. A social time and business session were followed by luncheon.

* * * *

Missionary Meeting.

St. Paul Missionary society met at the church parlors Tuesday when Mrs. W. C. Heidenreich had the devotions. Miss Anna Thompson led the lesson and Mrs. Carl Berntson had the quiz.

* * * *

Royal Neighbors Meet.

Royal Neighbor lodge met Tuesday evening at the hall for a regular meeting. The serving committee was Mrs. Ruby Mallory, Mrs. Fanchon Banister, Mrs. Chrissie Jonson and Mrs. Ella Franzen.

Country Club Meets.

Country club had a social afternoon Tuesday at the club house. Five tables played bridge. Mrs. J. W. Jones won high score. Mrs C. C Stirtz and Mrs. G. B. Sanberg served lunch. The ladies will meet again next week for a party.

* * * *

With Mrs. Anderson.

Mrs. Elmer Anderson entertained the G. O. C. club Tuesday afternoon at the Wm. Kugler home. Mrs. W. A. Behl of Pontiac, Mich., was a guest. The time was spent in sewing. The hostess served. The club will meet in two weeks with Mrs. O. B. Hass.

* * * *

For Mrs. Powell.

Mrs. Annabelle Powell's birthday was celebrated at the Roy Brown home Saturday evening with a party. Jack, Alex and Tom Powell of Sioux City, Mrs. Jack Powell and Miss Thelma Powell of Newcastle, Miss Wilma Evans, Miss Elsie Rhoten and Mr. and Mrs. Leslie Phillips were guests.

* * * *

At C. T. Inghams.

Mrs. C. T. Ingham and Miss Esther Mae entertained Tuesday evening. Guests were Mrs. Myron Brockway of Glenwood Springs, Colo., Miss Dorothy Copeak, Miss Dorothy Ross, Miss Evelyn Felber and Miss Miriam Huse. Games were enjoyed. The hostesses served.

* * * *

For Laronne Longe.

In honor of Laronne Longe's 8th birthday Tuesday, afternoon guests were Arleen Smith, Donna Faye Young, Elizabeth Bonawitz, Cleone Heine, Roberta Hancock, Pearl Mattingly, and Shirley Mae Longe. The children enjoyed games. Mrs. Clarence Longe served lunch. Laronne received many gifts.

* * * *

With Celia Richards.

Miss Celia Richards entertained at a steak fry last evening at the O. G. Nelson place. Guests were Miss Coletta Hahlbeck, Miss Arlyn and Miss Doris Nelson and Miss Beulah Bornhoft. The occasion was a farewell for Miss Doris Nelson and Miss Bornhoft who leave for Beemer and Concord this week.

* * * *

For Marilyn Shuck.

In honor of Marilyn's 6th birthday Monday, Mrs. C. J. Shuck entertained a group of children in the afternoon. Guests were Patty Hook, Billie Benthack, Helen and Jessie Pile, Shirley Jones, Anitadel Fitch, Elaine Colson, Marilyn Stratton, Bernard Nicholaisen, Gene Jenik and Robert Kingston. Games and an animal hunt were enjoyed. Lunch was served with a birthday cake.

* * * *

Methodist Dinner.

A covered dish luncheon following the Sunday morning service constituted the welcome extended by the Methodist congregation to the pastor, Rev. F. C. Mills, and family who returned last week from a trip to Colorado. Rev. Mills gave a short talk about his vacation which was spent partly in travel and partly in study. The Ladies' Aid society had charge of the occasion which was attended by about 75.

* * * *

For Vernie Meyer.

In honor of Vernie Meyer's birthday August 25, evening guests in his home were Mr. and Mrs. Alfred Linke and sons, Mr. and Mrs. Fred Drilling of Hartington, Mr. and Mrs. Chris Meier and Bobbie of Coleridge, Mr and Mrs. Carl Meier of Belden, Mr. and Mrs. Herbert Liebly and Earl Ross of Laurel, Miss Gladys Ross and Miss Charlotte Minear of Sioux City, Mrs. Earl Orcutt and Miss Eda Meyer of Concord. The time was spent playing cards. Lunch closed the afair.

* * * *

For Bride of Week.

Miss Bernadine Sherbahn of Wayne who was married Wednesday morning to Harold West, was honored at a kitchen shower at her home at 8 o'clock Monday. The hostesses for the evening were Miss Wilma Evans, Miss Vera and Miss Edna Sylvanus and the color scheme of orchid and green was carried out in the decorations. The evening was spent in bridge. Seventeen guests invited to the affair included Miss Mildred Brugger, Miss Coletta Hahlbeck, Miss Dorothy Ross, Mrs. Elaine Ellis, Miss Madelaine Kauffman, Mrs. Mildred Jensen of Emerson, Miss Elizabeth and Miss Jean Jones, Mrs. J. B. Carhart, Mrs. Albert Jones, Mrs. Isaac Bingham, Miss Freda Sund, Mrs. Earl Fitch, Miss Bernice Sylvanus and Miss Mildred and Miss Georgina Eckstrom.

Public Sale

As I am going to quit farming, I will sell at public auction on the Mrs. Jennie Williams place, four miles west and five miles north of Winside, and three miles west and two miles south of Carroll, on

Monday, September 7, 1936

Commencing at 1 o'clock, and following a lunch served by the Ladies' Aid of Zion Congregational church of Carroll.

5 HEAD OF HORSES 5

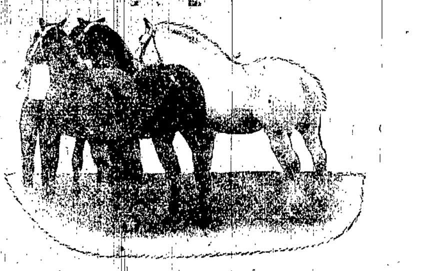

Team, black mare, 12 years old, weight 1,300 and brown gelding, 12 years old, weight 1,300; team of bay mares, smooth mouth, weight 2,200; bay mare, smooth mouth, weight 1,200.

6 HEAD OF CATTLE 6

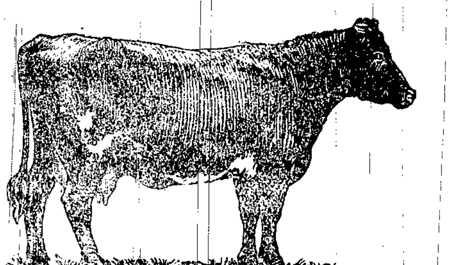

Three red cows, two milking now, and one to be fresh soon; 3-year-old Holstein cow, milking now; red Polled bull, 8 months old; one young calf.

THREE YOUNG EWES

Farm Machinery, Etc.

3 sets of work harness in good condition.
Single harness and saddle.
Wagon with good box.
Good rack with wagon.
Old box wagon.
One almost new wagon box.
Good spring wagon.
John Deere manure spreader.
Dain stacker.
Hay sweep.
McCormick six-foot mower.
Ten-foot hay rake.
Janesville twelve-inch gang plow.
Good Enough sixteen-inch sulky plow.
John Deere sixteen-inch walking plow.
Moline-Gretchen corn planter with 160 rods of wire.
Deering eight-foot grain binder in good condition.
John Deere nine-foot disc.
John Deere eight-foot disc.
Four-section, twenty-foot flexible harrow.
Three-section bar harrow.
Harrow cart.
Baylor two-row cultivator.
2 single-row cultivators.
End-gate seeder.
Hand corn sheller.
Sweep grinder.
Rock Island 2-horse engine on truck.
No. 12 cream separator.
Flynets, hay and straw forks.
Hand hoes, rake and potato hook.
Crosscut two-man saw.
Two chopping axes, buck saw.
Heavy 10-foot log chain, light log chain.
Heavy steel vise with pipe-jaw attachment.

GRAIN, HAY and STRAW

About 200 bushels of ear corn.
Some snapped corn with shelled corn mixed in.
Twenty bushels of rye.
Few loads of oat bundles.
Stack of year-old alfalfa hay, between five and six tons.
Some loose oat hay.
Few bales of upland prairie horse hay.
Chicken coops, feeders, nest boxes.
Roll of wire cribbing.
Two scoop gates, several throw boards.
Two feed bunks.
Twenty rods of chicken wire netting.
Several loads of cobs.

HOUSEHOLD GOODS

Sale will include the following extra good household furniture, some of it nearly new:

Three dressers.
Three bedsteads with mattresses.
Six oak dining room chairs with leather bottoms.
Two other oak chairs.
Two rockers.
Oak dining table.
Chiffonier.
Kreiter cabinet grand piano.
Oak library table.
Oak book case.
Jewell hot blast heater.
Sanitary cot.
Kitchen cabinet.
Monarch Malleable range.
Aladdin lamp.
Kitchen table and utensils.
Maytag washing machine.
Two congoleum rugs.
Other articles too numerous to mention.

TERMS: Cash or make arrangements with the clerk. No property to be removed until settled for.

W. R. HILLIER, Owner.

VERN TROUTMAN, Auctioneer. FIRST NATIONAL BANK, Wayne, Clerk.

Federal Field Worker Visits

Loans Are Being Made On New Construction And Building.

The state field representative of the Federal Housing administration, J. H. Holland of Omaha, has been in Wayne all week interviewing applicants for federal loans. He plans to remain over Friday and will meet any applicants at the Stratton hotel. So far he has interviewed 75 people and has arranged for possible construction of two new homes in Wayne and has refinanced from 8 to 10 others including some from adjacent towns.

The housing inspector stated that under the FHA plan it is possible to borrow from $100 to $2,000 for repair of any kind of property, and on commercial property up to $50,000 could be borrowed for the same purpose. This was at a cost to the borrower of only $5.00 per $100 a year. These loans do not involve a mortgage but are simply a character loan obligation.

The prospects in Wayne seemed very bright to Mr. Holland because the local lending institutions were cooperating fully with the FHA and the crop prospects for the fall and spring are improving.

Sale At Coleridge Is Big Success

The Ralph H. Darland farm sale near Coleridge Monday last week, advertised in the Wayne Herald, brought a total of about $6,000. Swiss cattle sold for an average of more than $100. Alfalfa brought $16 to $22 a ton, and hogs and tractors sold especially well. Roy E. Johnson of Concord, was one of the auctioneers. The Darland family is moving to California.

Is In Sioux Falls On Forgery Charge

Del Moore, charged with taking cream checks from the Jerpe commission company at Herman and passing seven in Wayne, is now in Sioux Falls, S. D., serving two years on a forgery charge. Sheriff J. H. Pile has placed a hold-over against Moore so that he will face the Wayne charge after he completes his term.

Big Ten

Baseball Championship Series

Will Be Played at

Laurel

Next Sunday,

September 6,

Beginning at 2:30 p. m.,

Between Laurel and Hoskins or Laurel and Stanton.

Admission: 25 cents.

WANT ADS

WANTED

WANTED—Steady work by experienced shoe repair man. References. S3t1p

WANTED to borrow $350 against security for three years with 6 percent interest. Box 122, Sholes, Neb. s3t1p

WANTED—Your use of the expert market service of a Commission firm of 23 years standing. Costs no more. Bonded for your protection. Correspondence invited. Frank E. Scott Comm. Co., Stock Yards, Sioux City. a16tf

FOR SALE

FOR SALE—Good used piano in No. 1 condition. Price will surprise you. Ernest Voget, 414 East 5th St. s3t1

FOR SALE—Two used living room suites, one gas circulator, one gasoline pressure range, one circulating heater, three baby carriages, and one day bed, all second-hand. Surber Furniture Store, Wayne. s3t1

FOR SALE: Baked foods, dressed chickens, fresh eggs, etc., at Standard Meat Market, Sept. 5, both afternoon and evening by Lutheran ladies. s3t1

FOR RENT

FOR RENT—Apt. Inquire Herald. s3t1p

FOR RENT: Modern house. Chas. E. Carhart, Agent. A13tf

FOR RENT: Apartment. Completely furnished. Hotel Stratton. s3t1

The T. T. Birthday club met with Mrs. Jack Dawson Wednesday afternoon.

To Sioux City School.

Miss Mary Kile of Creighton, who taught in Wayne last year, has accepted a position in the Sioux City schools. She had previously planned to teach in Seward.

DEAD ANIMALS!

REMOVED PROMPTLY

CALL 29F20 WAYNE

Free Turkish towel with every Call. We Pay Calls.

WAYNE RENDERING CO.

WAYNE, NEBRASKA

Patronize your home rendering plant.
BETTER TANKAGE FOR LESS

CLOVER FARM STORES

Ad for September 4-5-7

Baking Soda	Clover Farm	1-lb. pkg.	5c
While Stock Lasts!			
Cracker Jack		3 pkgs.	10c
Marshmallows		1-lb. bag	15c
COFFEE	Green Cup	1-lb. bag	25c
FREE PENCIL TABLET With Each Pound			
Post Toasties		2 large pkgs.	19c
While Stock Lasts!			
JELL	Glendale	4 pkgs.	19c
Wax Paper	Clover Farm	40-ft. roll	9c
P'nut Butter	Glendale	Qt. jar	29c
PEAS	Glendale, 1936 Pack	2 No. 2 cans	25c
PRUNES	Santa Clara, 70-80 Size	2 lbs	14c
While Stock Lasts!			
CHEESE	Brick and Cream	1 Lb.	29c
PEACHES	Glendale	No. 2½ can	20c
Sliced or Halves—Yellow Clings			

Fresh Fruits and Vegetables

S. D. LEGGE, Owner.

Phone 355 Free Delivery

Sustains Shock From Live Wire

William Mears suffered a burned finger and arm Saturday when he accidentally took hold of a live wire when moving a gate in the north part of town. The wire carried 3200 volts of electricity and threw Mr. Mears about 10 feet.

Undergoes Operation.

Ervin Fleer underwent an operation for appendicitis in the Methodist hospital in Sioux City Thursday. His condition is good.

Property Is Sold.

Property deed filed in Wayne county August 27 by Carl Sund, jr., and wife confers to Geo. Denlinger, for $1,800 lots 16, 17 and 18, block 15, College Hill addition to Wayne.

Birth Record.

A daughter, Gloria Ann, was born to Mr. and Mrs. Noel Isom who live north of Dixon, Monday, August 31.

A son was born to Mr. and Mrs. Merle Tietsort Wednesday, September 2.

A Complete Showing of Fall Millinery

Higher Crowns --- Dipping Brims

Feather trims and many other important fashion details are included in these lovely hats.

$1.95 - $2.95 and better

Campus Twosomes that rate "A" in all classes.

Sweaters 'n Skirts

Tailored skirts in flannel and tweed. Sweaters in all-wool.

Sweaters, $1.00 to $2.95

Twin Sweaters, - - - - - - - - $1.95 to $3.95

Skirts, - - $1.95 to $2.95

Rollins Hosiery

In the new wood tints to blend or contrast with costume colors.

49c to $1.35

SWAN'S

APPAREL FOR MEN AND WOMEN

Wakefield Department of the Wayne Herald

Miss Miriam Huse of the Herald Staff is editor of the department and will visit Wakefield every Tuesday. Any news contributions to these columns from town or country will be gladly received by her. She is also authorized to receive new or renewal subscriptions.

Mrs. Jim Mitchell spent the week-end at Whiting, Ia., with her sister.

Thomas Rawlings and Mr. and Mrs. H. B. Ware were in Omaha Monday.

Mrs. Emil Henrickson spent Thursday with Mrs. D. H. Larson at Wayne.

Mrs. N. P. Nelson and Miss Mildred and Miss Ruth were in Sioux City Friday.

Mrs. Ida Johnson went to the George Jensen home Sunday to spend several days.

Mrs. C. W. Long and Mrs. W. O. Harman were in Dakota City Monday on business.

Miss Verna Nuernberger went to Ponca Monday to start teaching again in the fifth grade.

Mrs. Bird Oliver went to Allen Sunday to visit until Wednesday evening with her daughter.

Mr. and Mrs. P. N. Oberg and family were Sunday supper guests in the Alfred Nelson home.

Miss Ruth Anderson leaves today for DeKalb, Ill., where she will teach clothing in the school.

Miss Janet Mathewson left Friday for Benkelman, Neb., where she will teach again this year.

Miss Mildred and Miss Ruth Nelson go to Sioux City this Sunday to start teaching Monday.

Mrs. F. L. Donelson and Theodore of Lincoln, spent the week-end in the H. D. Donelson home.

Mr. and Mrs. Al. Borg and Buddy Dale will attend the Ringling Bros. circus at Sioux City Friday.

Mr. and Mrs. Fred Rowlev and family spent Sunday with Minnie Voigt and other friends at Randolph.

Mrs. E. E. Allburn returned to her home at Sioux City Friday after visiting in the Thomas Rawlings home several weeks.

Mr. and Mrs. Fay Palmerton, Mr. and Mrs. Al. Riedsch and David Allen of Sioux City, spent Sunday in the C. Len Davis home.

Mr. and Mrs. Fern Smith of Farnhamville, Ia., visited from Sunday until Tuesday in the Bert Harrison and Dr. D. P. Quimby homes.

Mr. and Mrs. Fred Lehman and daughters and Mr. and Mrs. R. G. Lehman were Sunday supper guests in the Charles Nelson home at Concord.

Mr. and Mrs. O. E. Magee and Mrs. Charles Schulz visited in the Lester Dillon home at Jefferson, S. D., Sunday. The ladies are sisters of Mr. Dillon.

Mrs. Leonard Schulz and daughters were Saturday supper and Sunday guests in the Al. Borg home. The Borgs took them to their home at Lyons Sunday.

Mr. and Mrs. Ernest Odie of Ponca, Mrs. Wm. Brown and Reilly Cowell of Centerville, S. D., spent Monday in the Byron Heydon home. The ladies were dinner guests.

Mr. and Mrs. E. E. Hypse and Miss Margaret and Mr. and Mrs. T. C. Hypse and Jimmy were Thursday evening dinner guests of Mrs. C. John Anderson and Miss Pauline Hypse.

Mr. and Mrs. Eric Fredrickson and family spent Sunday in Thurston visiting with Mrs. Fredrickson's sister, Mrs. Chris Madsen, who just returned home from the hospital.

Mr. and Mrs. Frank Putnam, Clare Roth, Darlene Fackleman and Mr. and Mrs. George Bergerson and baby, all of Ponca, were Sunday dinner guests in the Byron Heydon home.

Mr. and Mrs. Frank Schulz and Mr. and Mrs. Ray Schulz of Wisner, Mr. and Mrs. Lee Stauffer and Mr. and Mrs. Cliff Munson were Sunday evening guests in the Charles Schulz home.

Mr. and Mrs. George Eickhoff and Elaine spent from Monday to Wednesday last week in the Wm. Baldwin and Ralph Brown homes at Council Bluffs. Tuesday they attended the Legion convention at Omaha.

Mr. and Mrs. Martin Holst and Eleanor and John of Wayne, Bryan Henschke, Mr. and Mrs. Max Henschke, Esther and Ernest Henschke were Sunday dinner and supper guests in the George Eickhoff home.

Mr. and Mrs. Emil Rodgers and Margaret, Mr. and Mrs. Chris Rodgers and Otto and Max, Ed. Gustafson and family, Mr. and Mrs. Milton Gustafson and family and Mr. and Mrs. Emil Anderson met relatives and friends from Oakland at the park there for a picnic dinner.

Mr. and Mrs. E. E. Hypse and Miss Margaret left Friday for California. They stopped at York, Neb., Friday to attend the Sandahl family reunion. Miss Margaret will attend junior college at San Bernardino this fall.

Mr. and Mrs. Herbert Green and family, Mr. and Mrs. A. C. Bichel and family, Mrs. Detlef Kay, Miss Anna Kay and Francis Fenton went to Laurel Sunday to see the whale on the special train. The group had a picnic dinner there.

Mrs. August Paul and Mr. and Mrs. C. J. A. Larson visited Sunday with Mr. and Mrs. Jack Butler at Neligh, Dr. and Mrs. Dahlman of Neligh, and Mr and Mrs. Steils at Brunswick. The Steils were formerly of Wakefield. On their way home they visited Mr. and Mrs. Carl Miller at Norfolk, formerl of Wakefield.

Social Forecast.

American Legion Auxiliary will meet Monday, September 14, at the hall.

M. E. Aid will meet this afternoon. Hostesses will be Mrs. Leo King, Mrs. Higgins and Mrs. Wm. Hugelman.

Social

O. E. S. Has Meeting.

O. E. S. chapter had a regular meeting Tuesday evening at the hall. A committee served lunch.

D. U. V. Has Meeting.

D. U. V. chapter had a regular meeting yesterday afternoon at the hall. No committee served.

Welcome-In Club Meets.

Welcome-In club met yesterday afternoon with Miss Marie Roeber. After a social afternoon, lunch was served.

For Miss Mitchell.

A group of ladies spent Tuesday afternoon with Miss Frances Mitchell in honor of her birthday. The guests took lunch.

For Helen Collins.

Mrs. Bert Harrison entertained a few girls Friday afternoon in honor of Miss Helen Collins who leaves this Friday for her school at Helena, Montana. After a social afternoon, Mrs. Harrison served.

For Two Anniversaries.

In honor of Mr. and Mrs. Fred Harrison's wedding anniversary of Sunday and Dr. and Mrs. D. P. Quimby's anniversary of last Wednesday, a group had a picnic dinner and supper Sunday at the West Point park. Those in the group were Mr. and Mrs. Fred Harrison and daughter, Dr. and Mrs. Quimby and two sons, Mr. and Mrs. Walter Carlson and son, Mr. and Mrs. Bert Harrison and daughter, Mr. and Mrs. Carl Bark, Mr. and Mrs. Robert Gustafson, the last of West Point. The group also attended the fair.

For Mrs. Ida C. Holmberg.

In honor of Mrs. Ida C. Holmberg's 85th birthday of Monday, open house was held for her Tuesday afternoon. The Salem Lutheran Missionary went to her home. The American Legion Auxiliary sent her flowers. The daughters, daughters-in-law and granddaughters entertained. The daughters are Mrs. Elna Anderson of Omaha, Mrs. Esther Erickson of Mead, Neb., Mrs. Otto Nelson and Mrs. Lenus Ring. The daughters-in-law are Mrs. Anton Holmberg and Mrs. Henry Holmberg. The granddaughters are Mrs. Martin Holmberg, Mrs. Marvin Mortenson, Mrs. Weldon Mortenson, Mrs. Reuben Goldberg of Concord, Mrs. Chester Larson of Hector, Mrs. Harry Larson of Hector. The families of all these relatives had a picnic supper Tuesday evening at her home for the occasion.

Smiling Stitchers Meet.

Smiling Stitchers 4-H club had their achievement day Tuesday afternoon, August 25, at the P. N. Oberg home. A number of visitors were present. A model meeting was held with a report given of the 4-H conservation camp at Seward August 18 to 21 by Alice Herfel who attended. Verle Miner also won a trip to the camp. The learning to sew group modeled aprons. The winter clothing group modeled remade garments and complete costumes. The visitors were invited to inspect all articles made. Plans were made to exhibit at the Dixon county fair and to attend. The prizes received at the fair were: Collective sewing club exhibit, first; girl's room project, first; team demonstration by Rose Marie Christensen and Ruth Johnson, first; secretary book kept by Verna Oberg, first; style show for girls under 15, Betty Johnson, first; Edna Oberg, second; girls over 15, Ruth Johnson, first; Rose Marie Christensen, second. Plans were made by the winter clothing and girls' apron groups to exhibit some of their work at the state fair at Lincoln. Helen Oberg served lunch at the close.

Term Is Opened In Local School

Many Tuition Pupils Enroll For Semester Starting This Monday.

Wakefield school opened Monday, August 31, with a total enrollment of 330 pupils, with 101 of that number being tuition pupils from the country.

The kindergarten class this year will number 20 in all. In the grades there are 14 in the 1st grade, 18 in the 2nd, 18 for the 3rd grade, 15 in the 4th, 24 in 5th grade, 14 in the 6th, 18 in the 7th, 15 in the 8th. The high school enrollment includes 46 in the 9th grade, 48 in the 10th, 46 in the 11th and 42 in the 12th.

The faculty for the school this year includes 15 people. C. H. Madden of Wakefield, is the superintendent. Craig Curley of Wakefield is principal of the junior high and R. L. Fredstrom of Wakefield, of the senior high school. The teachers include Miss Margaret Swenson of Wausa, for the kindergarten and 1st grade, Miss Grace Neal of Clearwater in the 2nd and 3rd grades, Miss Caroline Spangler of Stanton in the 3rd and 4th grades. In the junior high, which includes 5th, 6th, 7th and 8th grades, are Miss Amy Christopherson of Ponca, and Miss Pauline Murray of Pender. The high school faculty includes Miss Louise Spriggle of Hastings, Miss Esther Schwerdtfeger of Cambridge, George Kyl of Wayne, Ray Dover of Madison, Harold Vance of Wakefield, Katherine Kempthorne of Kansas City, Mo., and G. W. Lobel of Wakefield.

The three new courses being offered this year in the school are 2nd year typing, a course in citizenship building, and 3rd year agriculture.

District Meeting Of Firemen Here

Northeast Nebraska Men Convene In Wakefield Next Monday.

The Wakefield Fire department met Monday night to put finishing touches on plans for the Northeast Firemen's convention which will be held in Wakefield on Labor day.

The program as arranged will include registration Monday morning from 10 to 1, then a business session from 1 to 3 o'clock. Ivor Carlson has been put in charge of the hose coupling contest which will follow the business session. The water fight at 5 o'clock is to be one of the highlights of the convention and will be followed at 6:30 by the banquet of which Roy Leonard has charge.

The evening program will consist of free movies for the delegates, a band concert from 7:30 until 8:15 by the Wakefield band, followed by a speech by the Rev. E. C. Rundin of Wahoo, chaplain for the State Firemen's association. A free dance for the public will end the festivities.

One of the most important guests of the convention and a speaker at the business session in the afternoon will be State Fire Marshall Horace M. Davis of Lincoln.

Wakefield Man Dies Saturday

Arne Nelson, Tailor Here For Fifteen Years, Is Buried Monday.

Funeral services were held Monday afternoon at the Hypse funeral home for Arne Nelson who died Saturday morning. Rev. A. L. Peterson was in charge. Mrs. C. R. Borg sang two solos. Interment was in the Wakefield cemetery.

Arne Nelson was born in Sondere Odalen, Norway, May 24, 1858. He died Saturday after a short illness. He was 78 years, 3 months and 5 days of age. Deceased came to America about 50 years ago. He was a tailor by trade and worked in Chicago and in different places in Iowa. The last 15 years he had spent in Wakefield working for R. G. Hanson.

Pallbearers were R. G. Hansen, V. C. Lindch, Charles Swanson, Mr. Newman, O. H. Rise and Sigurd Nelson, the last three of Sioux City.

Early Resident Wakefield Dies

Rites In South Dakota For Charles Slaughter Of Mobridge.

Charles Slaughter, about 70, years old, was buried at Mobridge, S. D., Monday, August 21. He was an early settler of this community. He and his family lived south of Wakefield. He left here about 25 or 30 years ago. Mr. Slaughter had been ill for some time.

Deceased leaves his wife and three daughters and one son. This is the first death of the eleven boys and one girl in the Slaughter family. The parents are buried at Wakefield, also one son of the Charles Slaughters who died when he was 6 years old.

Mr. Slaughter's brother married a sister of Mrs. C. W. Long of Wakefield.

August Weather Breaks Record

August, 1936, was much warmer than August, 1935, according to C. W. Long, of Wakefield, who has the government weather chart. The month was also a record breaker for heat and small amount of precipitation. The precipitation deficiency is about 14 inches.

For month of August	1935	1936
Mean maximum	87.71	97.09
Mean minimum	62.20	66.99
Mean	74.95	82.04
Maximum	100	109
Minimum	40	50
Range	40	41
Precipitation	9.29	1.47
Greatest 24 hours	1.75	.98
No. days .01 or more	9	4
Total Jan. 1 to Sept. 1	23.23	8.40
Clear days	26	25
Part cloudy	4	4
Cloudy	1	2

Milk Fund Game Planned Today

The milk fund softball game sponsored again this year by the Lions club of Wakefield will be held Thursday at the ball park. The east and west sides of Wakefield will be the two teams to play. Paul Soderberg, chairman of the committee in charge, has arranged to have all stores close at 5 o'clock in the afternoon before the game.

The proceeds of the game will go to provide milk for the needy families in and around Wakefield. Last year the fund took care of around 25 families and 430 quarts of milk were used.

The Lions club plans to meet again next Tuesday.

Couple Marries At Malmo Church

Mr. Phillip Ring, son of Mrs. Emelie Ring of Wakefield, married Miss Violet Anderson, daughter of Mr. and Mrs. O. B. Anderson of Malmo, Neb., Sunday afternoon, August 23, at the Edensborg Lutheran church of Malmo. Rev. Emil Swanson officiated at the double ring ceremony.

Mr. Ring is a graduate of Wayne State Teachers College and attended Luther college at Wahoo and the University of Nebraska. The couple will live at Malmo where Mr. Ring is superintendent of the public schools.

Gravel District Created Here

Wakefield city council met Friday evening for a special meeting to adopt resolutions and create the gravel district in the curb and gravel project. The project has been approved. An objection which was filed against it, was not sufficient to stop it. Officials are now waiting for orders from Lincoln to go ahead and work on the project.

The council will have a regular meeting next Tuesday evening.

Emerson Couple Weds Saturday

Mr. Bertil Larson and Miss Opal Witt, both of Emerson, were married Saturday evening at 7 o'clock at the Swedish Mission parsonage by Rev. C. A. Turnquist. The couple was attended by their brother and sister, Oliven Larson and Miss Helen Witt of Emerson. The double ring ceremony was used.

The couple will live at Emerson for a while.

District 69 Starts.

District 69 started school Monday. Mrs. Robert Boeckenhauer is the teacher.

Masons Meet.

The Royal Arch Masons will meet Monday night, September 6, at the Masonic hall in Wakefield.

Daughter Is Born.

A daughter weighing 10 pounds was born to Mr. and Mrs. Ernest J. Sundahl of Wakefield, Tuesday, September 1.

Child Is Christened.

At the Sunday morning services of the Swedish Mission church, Arlene Elizabeth, daughter of Mr. and Mrs. Reynold Anderson, of Wakefield, was christened by Rev. C. A. Turnquist.

Elected State Office.

Mrs. Sarah Froyd of Torrington, Wyo., was elected state superintendent of the American Legion Auxiliary of Wyoming. Mrs. Froyd is a niece of Mrs. Thomas Rawlings of Wakefield and a former resident here.

Child Is Baptized.

Marilyn Lillian, daughter of Mr. and Mrs. Albert Lundahl of Wakefield, was baptized Sunday, August 23, at the Mrs. Andrew Lundahl home by Rev. A. L. Peterson. Mr. and Mrs. Herbert Lundahl were also guests there.

Christian Church.

(Rev. G. B. Dunning, pastor)

Sunday school at 10 a. m.

Gospel team in charge at 11 a. m.

Rev. Dunning will be here next Monday evening.

Methodist Church.

(Rev. Robert Wylie, pastor)

Sunday school at 10 a. m.

Preaching services at 11 a. m.

Presbyterian Church.

(Rev. W. Byrd Ray, Pastor)

All services will be resumed this week.

Sunday school a 10 a. m.

Worship service at 11 a. m. Subject, "Gathering Strength."

Young People's society at 6:45 p. m.

Swedish Mission Church.

(Rev. C. A. Turnquist, pastor.)

Sunday: Sunday school at 10 a. m.

Morning worship in English at 11 a. m.

Swedish services at 8 p. m.

This Thursday evening, Young People meet with a program. Refreshments will be served by Mrs. Aaron Swanson and Mrs. Harry Wendel.

Salem Lutheran Church.

(Rev. Arthur L. Petersen, pastor.)

Dorcas society holds its next meeting Thursday, September 3, 2:30 p. m. The hostesses are: Mrs. Levi Dahlgren, Mrs. Elmer Felt and Mrs. Ben Fredrickson. Those absent last month be sure to be present now.

Choir will begin to rehearse Thursday evening, Sept. 3. We ask all the old members to come and invite others who would like to sing and are interested in our church work. The choir can add so much to our services so we hope to see a large choir this year intent upon serving God in this special way.

Next Sunday, the 13th after Trinity:

10 a. m. Sunday school with Bible classes.

10:45 a. m. Short service for Sunday school.

11:15 a. m. Swedish communion service.

8 p. m., vesper service. Where can you spend Sunday evening and receive greater blessing than at our services?

LOCAL NEWS

Mrs. O. G. Nelson, Miss Arlyn, Miss Doris and Miss Beryl were in Sioux City Friday.

Mrs. M. S. Mallory was a Sioux City visitor Monday.

Miss Grace Kiker went to Homer Saturday to teach.

The L. W. Ellis family spent Monday in Sioux City.

Mrs. Dorothy Stone who is in a local hospital, is improving.

Charles Collins left Monday for Elgin, Ill., to attend school.

The Joe Baker family left Sunday for a vacation in the west.

Miss Helen and Miss Evelyn Felber were in Sioux City Tuesday.

Mayor M. L. Ringer was in Mapleton, Ia., Tuesday on business.

Mrs. B. E. Trump of Plainview, visited relatives here last week-end.

James Morris left Tuesday for VanTassell, Wyo., to resume his teaching.

Rev. and Mrs. W. F. Dierking plan to arrive home Friday from their trip east.

COAST to COAST Stores

DRAIN TUBS WITH STANDS $2.69

Every woman would like to have one of these tubs. Very easy to move around. They are square and fit close together.

Radio Batteries

We have 4 sizes of these batteries — 89c to $1.79

For the extra heavy duty.

BICYCLES

Buy one for the boy or girl to ride to school. We have the latest, stream-lined, well constructed, balloon tires. New Departure brake. Be sure and see this bicycle. $24.95 and $29.95

LUNCH PAILS WITH THERMOS BOTTLE

This is a dandy pail for school lunches and a good thermos bottle at — $1.19

Spark Plugs 19c

1 set to a customer.

CREAM CANS

10-qt., 14-qt., 16-qt., 20-qt. Priced At 44c to 59c

Mouse Traps, 2 For 5c

Roofing Paper 98c and 1.15

RADIO

5-TUBE FARM SET $25.75

Complete with all batteries.

We are in position to buy our merchandise right; therefore we can sell it at the very lowest price.

Every item is guaranteed.

Coast to Coast

Wayne Nebr.

Removal Sale

STARTS FRIDAY Sept. 4 . . Ends Sept. 15

Our stock will be moved to the Peoples Gas Co. building at 117 Main St., after September 15. From now until that date we are offering everything in stock at great reductions.

Going at a Sacrifice

Because we want to have a complete new line of ladies' ready-to-wear and shoes in the new location, we are offering our entire stock at sacrifice prices. Big bargains in every department. Come in today and get your share of these savings — made just in time to supply your fall needs.

40% to 50% Saving On Each Purchase

Take advantage of this big discount on men's and boys' clothing, shoes and piece goods. It will pay you to look over our stock for the many savings to be made at our sacrifice.

Complete Closeout Of Clothing and Piece Goods

Everything goes at less than cost. Men and women — supply your clothing needs now at our sacrifice. All good merchandise at bargains you can't afford to miss.

Save on piece goods for your fall sewing. A host of exceptional values in this department.

George's Store

Auction! Every Tuesday

Wakefield Livestock Commission Company

At our last sale we sold pigs going to four different states. More than 100 head of cattle were sold.

Bring us your livestock! We get the buyers.

Last Tuesday's sale amounted to $5,500.

W. J. Wiechman, Manager.

L. V. Bradley, Auctioneer.

Book your farm sale with Bradley.

DR. SALSBURY'S AVI-TONE

THE IDEAL FLOCK WORMER and TONIC

We sincerely believe there's no better flock wormer than Dr. Salsbury's Avi-Tone. For Avi-Tone contains not only powerful worm-removing ingredients, but also tonics and appetizers that help to insure perfect health. Gets the round worms, stimulates the appetite, aids digestion, and helps to build up vitality! Easy to use—just mix with the mash! You'll find it ideal for birds of all ages.

●For INDIVIDUAL WORMING, depend on Dr. Salsbury's Worm Caps for best results. A line of caps that contains pure, effective worm-removing drugs; Nicotine for round worms; Kamala for tapes.

Dr. Salsbury's Poultry Health Service Station

Colson Hatchery

Phone 134

Wayne, Neb.

LARSON'S CASH FOOD MARKET

PHONE 247 FREE DELIVERY

Bathroom TISSUE 3 Large Rols 13c

Van Camp's Tomato Juice 15-Oz. Can 2 Regular Cans 15c

Dry Pack PEAS No. 2 Can 8c

Lewis LYE 3 Regular Cans 26c

Standard TOMATOES 2 No. 2 Cans 17c

Cairo MATCHES 3 Regular Boxes 9c

OUR PRICES

Are all very low at all times, but we always make a few specials for the week.

Pink SALMON Alaska Pack. 1-Lb. Can 11c

Mary Ann FLOUR 48-Lb. Bag $1.68 Why pay more for medal flour. Our's is kitchen tested, too.

Ring BOLOGNA ½-Lb. Ring 6c

Banner OATMEAT Large Package 18c

Yellowstone Pork & Beans 2 Tall Cans 19c

Fresh Marshmallows Per Pound 14c

Chase and Sanborn COFFEE Per Pound 23c

Windmill Sauer Kraut No. 2 Can 12c

Windmill CORN 2 No. 2 Cans 25c

Kamo Apple Sauce 2 No. 2 Cans 19c

Yellowstone PRESERVES 2-Lb. Jar 27c

Valley Sun Early June PEAS 2 No. 2 Cans 23c

Audited List
Into 3,000 Homes
15,000 Readers

THE WAYNE HERALD

Nearly
100% Coverage
Of the County Field

FIFTY-SIXTH YEAR | WAYNE, NEBRASKA, THURSDAY, SEPTEMBER 3, 1936. | NUMBER TWENTYTWO

State Meeting Is Of Interest To Wayne Group

Several local people attended the American Legion convention in Omaha the first of the week. Mr. and Mrs. A. L. Jacobsen left Saturday and Mr. Jacobsen attended the Forty and Eight convention Saturday and Sunday. He is the only member, as far as is known, from Wayne county. "The program was very good," remarked Mr. Jacobsen. The Forty and Eight has a few over 400 members in Nebraska and 250 attended the convention in Omaha. Saturday was spent in meetings followed by a dinner-dance and Sunday evening the festivities were concluded by a parade and initiation.

Mrs. Jacobsen attended a tea given in honor of the Gold Star mothers. Between 500 and 600 attended. Other entertainment outside of the regular convention meetings were the Drum and Bugle contest, style show and the parade. An honor which came to this section of the Legion was the judging of the West Point bugle corps in first place.

"Omaha was outstanding in entertainment and the meetings were very simple and short," was the opinion of Mrs. Jacobsen.

"The convention this year was much different from previous years as it was held in a larger city," remarked Mrs. Carroll Orr. "Mrs. Robert Armstrong of Auburn, the retiring president, is an eloquent speaker and did much toward the success of the convention," continued Mrs. Orr.

Mrs. A. L. Swan of Wayne, who attended the convention, was honored by being made chairman of the finance committee. Mrs. Frankie Bowersox of Hooper, the new state president, has served on the finance committee with Mrs. Swan. Mrs. Orr was also on the nominating committee for the state officers.

Mrs. O. W. Hahn, slated for national auxiliary president, gave a concluding address of her rehabilitation work. An interesting phase of her speech is that it is the first time Mr. Hahn had heard his wife speak before an audience.

A sale of rugs, baskets and other articles made by the veterans was held; the money from which will go to the wives and families of veterans in the hospitals.

Four hundred and fourteen delegates, 74 alternates and 75 guests from Kansas and Iowa attended the auxiliary convention.

Total of Payments.

Wayne county received $685,611 in corn-hog checks and $878 in wheat checks up to June 30, it was announced from Washington. Dixon county got $650,000 in corn-hog checks and $2,586 in wheat checks.

Card of Thanks.

I wish to express sincere appreciation to H. H. Hachmeier, Peoples Natural Gas company and the city for their cooperation in the sponsoring of the 4-H achievement day here Thursday. Walter L. Moller.

Move To Wayne.

Mr. and Mrs. James Clark and baby have moved to Wayne from Plainview. Mr. Clark is connected with the International Harvester company. They are living in Hotel Stratton.

Has Tonsil Operation.

Miss Ila Gildersleeve of Wayne, had tonsils removed last Thursday.

4-H Achievement Day Held Thursday

Three Teams Are Chosen To Represent Wayne County At Fair.

Bonnie Jo Martin and Dorothy Baird of the Wide Awake Workers 4-H group under the leadership of Mrs. Carlos Martin, were chosen to represent Wayne county in the cooking division at the Nebraska state fair in September. The girls were judged first at the achievement day meeting in the city auditorium Thursday. They made an angel food cake. Mr. and Mrs. Walter Chace of Stanton were judges. Mr. Chace is agricultural agent of that county.

Chosen as second were Carolyn Osburn and Viola Swanson of the Kleen Kitchen Kooks under the direction of Mrs. Will Back. They demonstrated meat loaf. Leona Meyer and Teresa Anderson of the Wide Awake Workers placed third with their demonstration of pie crust.

Other demonstrations were by the following: Combination gelatin salad by Lucile Ruhlow and Marguerite Spengler of the Old Maid's Cooking club under the direction of Mrs. H. Podoll; sandwiches by Irma Back and Bonnie Osburn, Kleen Kitchen Kooks, Mrs. Will Back; five-minute cabbage, Nadine Baird and Pearl Suehl, Helping Hand, Mrs. A. A. Soden; nonacid vegetable canning, Teresa Anderson and Elaine Anderson of Wayne county's first canning club under director of Mrs. Lutlier Anderson and poultry sanitation by Lucile Ruhlow and Bonnie Jo Martin with Harvey Podoll as leader. The latter two groups will also demonstrate at the state fair.

Following the demonstration a county-wide picnic for all 4-H club member and their families was held at the fair grounds. About 60 attended. The afternoon was spent playing games.

Local Doctor Attends Meeting

Returning Thursday of last week from Denver where he attended the Rocky Mountain Optometrical Congress, Dr. J. T. Gillespie reported a very successful meeting. The clinic meets every year for five days. Meetings and demonstrations are held in regard to care of the eyes. This year 120 men attended from Nevada, Arizona, Kansas, Nebraska, Wyoming and Colorado.

Some special speakers were: Dr. A. M. Skeffington, director of the extension program of optometrists, Chicago; Dr. Julius Neumueller, Pennsylvania state college of optometrists, Philadelphia; Dr. Otis Wolf, Marshalltown, Ia., who spoke on cataracts, their causes and effects.

Dr. Gillespie and his family also visited in Estes park and Cheyenne. They reported that the weather was much cooler in Denver and regretted that they could not have remained longer.

Eastern States Are Prosperous Believes Chemist

Leo McMurphy, son of J. M. McMurphy of Wayne, is a chemical engineer in the General Electric company in Pittsfield, Mass. He has charge of the plant that manufactures synthetic resins. The material is used for insulation and particularly for mechanical equipment. This company is one of the largest plants in the country making this.

On his trip here where he is visiting his parents, Mr. McMurphy found that New York state is drier than ordinarily but that Illinois has prospects of a very good crop this year. Indiana is also dry in spots. Iowa is like Nebraska.

Pittsfield is in the western part of Massachusetts. It is located in the Berkshire Hills at the foot of the Green mountains. Massachusetts is an industrial state and agriculture is a minor factor. There are many textile and shoe factories and a government paper mill is only a few miles from the home of Mr. and Mrs. McMurphy. The source of raw materials is plentiful.

"Business and employment are on the up and up the eastern states," is the opinion of the chemist. Factories are all busy and the factory payrolls are much higher than they have been for at least three years. People have gained more confidence in the future.

Mr. and Mrs. McMurphy and their small daughter, Dorothy May, have been visiting here for the past week. They expect to return to their home this week.

Federal Housing Representative Here

V. A. Hall, associate state director of the federal housing administration is in Wayne at the Strattor hotel, Monday to Friday, August 31 to September 4, to interview individuals interested in building new homes, or those who would like to finance or refinance loans on dwelling properties.

The federal housing administration offers many advantages over the previous method of home financing, such as lower interest rates with a longer term of years to pay, and a larger loan in proportion to value. In fact, under this plan the monthly payments, which include principal, interest, taxes and fire insurance often amount to the same as the monthly rent and in many instances less than rent. These loans are confined to dwelling properties only. Under the FHA plan one does not need to live in the home to be eligible for one of these loans.

One of the principal objectives of the federal housing administration is to bring within reach of the average individual the opportunity to own his own home. To own your own home gives a feeling of pride and independence, as well as a feeling of security where the payments are so small that they can be met under adverse conditions.

Some of the requirements are that the location must be acceptable, the property must be up to standard, and the income of the applicant sufficient to justify the loan.

Another phase of the national housing act is the modernization and repair phase which permits people living in town or on the farm to restore their property to a sound condition by repairing, modernizing, or adding certain eligible equipment. Any type of property will qualify for this kind of loan.

Strattons Return.

Mr. and Mrs. E. O. Stratton, who left for Lusk and Newcastle, Wyo., to visit relatives Thursday, August 20, returned Wednesday of last week. They were in the district which was ruined by forest fires and drove through the hills to Hot Springs.

Is Third To Die.

Arthur Dewey, 28, of Norfolk, who was injured Wednesday morning last week in a car smash which cost the lives of Mrs. C. H. Stewart and Mrs. Ruth Short of Norfolk, died Friday night. Dewey leaves his wife and two little children.

Transfer Manager.

Fred Donelson who has been manager of the Western Union Telegraph office was transfered to Mitchell, Nebr., Saturday of last week. David Trites of Hastings, is in charge of the office here.

Card of Thanks.

We wish to express sincere appreciation to all for their many acts of kindness and floral tributes at the time of our bereavement. Robert Roggenbach, sr., and family.

Placing Oil Mat.

Oil mat surfacing is being placed on highway No. 35 through Wakefield, beginning at the cemetery and extending east and then north to the ball grounds.

Home from Hospital.

Mrs. J. T. Bressler, jr., was able to return home Saturday morning after recovering from an operation she underwent August 19.

Local Woman Talks At Legion Meeting

Mrs. O. W. Hahn Addresses Group On Rehabilitation Work Of Year.

Thanking the state for the years of confidence and trust they had placed in her and the campaign committee for her unopposed nomination for national president of the American Legion auxiliary, thus Mrs. O. W. Hahn of Wayne addressed the Legion Auxiliary in the recent state convention in Omaha.

"I may often go wrong through defective judgment; when right I may often be thought wrong by those whose position will not command view of the whole ground. Indulgence is asked for my errors which will never be intentional and for support against the errors of others who may condemn what they would not if seen in all its parts. My strength lies in your confidence," were the words of Mrs. Hahn.

Mrs. Hahn also gave a resume of the work done by the rehabilitation committee of which she is national chairman. An average of 62 per cent of the states reported on their work. Eightyseven thousand men and women were aided through rehabilitation, 130,000 visits were made to hospitals and $54,000 was returned to veterans through occupational therapy, through the hospitals exclusive of the poppy sale. Units reported $486,000 in expenditures and states $363,000 which combined with national expenditures made $835,000.

A summary of the manual of rehabilitation was also included in Mrs. Hahn's talk. This manual sets out the physical work of this committee step by step.

The work done this year by the committee included the direction of schools to train hospital visitors which was conducted by the staffs of the hospitals; a survey of all war nurses, which is not completed thus far; the members placed 25 talking book machines for the blind in hospitals; pianos and phonographs were placed in the habit forming wards of hospitals.

Individual states have also done a great deal of rehabilitation work as brought out by Mrs. Hahn. Minnesota has provided a revolving fund from which veterans may borrow money to restock their farms, etc., to keep off of relief rolls. Colorado has a light fund from which veterans can borrow money to pay their taxes. New Jersey manufactures 24,000 cigarettes a month for use in hospitals, and New Mexico has established a nursery for children. This nursery is in connection with the hospital of which may patients are tubercular and children are not permitted to visit in them.

In Knoxville, Ia., in the mental hospital the different wards of children have been organized into baseball games. Each year the "Little World Series" is held and prizes are offered the winning teams. Arkansas rehabilitation committee sends large bouquets of flowers to each veteran on Mother's day.

At Christmas times junior and senior members gather gifts and they are set aside for those veterans who are unable to provide gifts for their families. They are allowed to choose the gifts they want sent and they are wrapped and mailed for them.

"Nebraska is one of the best rehabilitation centers in the states," is the opinion of Mrs. Hahn. Mrs. Jennie McGlasson is in charge of the work here.

Mrs. Hahn described the physical set-up of the American Legion rehabilitation. The national chairman figures out the policies of the organization which has permanent headquarters in Washington, D. C., and owns its own building. On the staff are a director, business manager, noted lawyer and Doctor Schapiro. The division also has five men who study individual compensation claims. The claims are taken to the appellate court where three people hear the case. They retire and consult with lawyers and doctors and decide on the compensation and the need for it. In connection with office, expert field secretaries are employed for the purpose of visiting all hospitals which house veterans. These visits are made every three months to see that the patients are getting proper care. H. H. Dudley, state adjutant in Nebraska, has recently been hired as a field expert. His work begins September 1.

Mrs. Hahn also told of her visits to veterans' hospitals. She found the Hinds cancer hospital doing a wonderful work. It is in this hospital that one of the 13 radium instruments is located. Research work for cancer cure is also being done with mice.

Mrs. Hahn also visited "Glorious Dan Shae" who is a patient in the veterans' hospital in Newington, Conn. Mr. Shae has been paralized since the war. He is unable to move any part of his body except his tongue which he moves only enough to enable him to talk. He has a lovely philosophy of life and has done much to encourage other patients in the hospital. Although he has been in bed ever since the war he has never been know to complain.

Doctors believe that the soldiers of America are still serving mankind. Every known disease has been studied and rapid progress has been made in the field of medical science. This is possible as veterans are in the hospitals where they are under close observation during their entire illness.

Hunting License Cuts Youth's Eye

John Alden Lewis suffered a cut on the right eyeball near the pupil Monday last week which necessitated an operation in a Sioux City hospital where he was taken. At band practice another boy threw his cap backward. The cap struck John Alden in the face and a hunting license which was pinned on the cap cut the eyeball. Dr. and Mrs. A. D. Lewis took their son to the city for the delicate operation. The youth's eyesight will not be impaired. He was able to come home Saturday.

In New Position.

Franklin Philleo accepted a new teaching position in New Raymer, Colo., where he has English and music. His work started August 31.

Suffers Broken Ankle.

Mrs. F. S. Berry slipped on a rug at her home Friday evening and sustained a broken left ankle. She was taken to the Wayne hospital for care.

Society

Business Meeting.

P. E. O. held a called meeting Thursday afternoon with Mrs. Paul Mines for transaction of business. The program committee met Monday evening with Mary Mason to arrange for the year's plans.

* * * *

St. Paul Aid Meets.

St. Paul Lutheran Aid held regular business meeting last Thursday at the church parlors. Mrs. Julia Lage and Mrs. Robert Roggenbach served. Mrs. C. J. Johnson and Mrs. Ray Robinson entertain in two weeks.

* * * *

Rebekah Session.

Rebekahs held regular business meeting Friday evening. Mrs. Bertha Crawford was installed at R. S. V. G. Mrs. Anne Lerner was elected delegate to the state assembly in Norfolk in October. Regular business is planned September 11.

* * * *

At L. B. Fitch's.

Marjorie Fitch and Dorothy Jean Casper of Cardinal patrol of girl scouts entertained six children Friday afternoon at the L. B. Fitch home. The girls were working on their test for their merit badge, child care. Games were enjoyed. Lunch was served.

* * * *

With Mrs. Shuck.

Mrs. C. J. Shuck entertained two tables of bridge and 500 Friday afternoon for Mrs. Blanche Trumbauer who moved to Sioux City Saturday. Prizes went to Mrs. H. A. Preston and Mrs. Fred Ellis. Each gave Mrs. Trumbauer a gift. Mrs. Shuck served lunch.

* * * *

* * * *

For Miss Manning.

Mrs. Jessie Reynolds and Miss Mary Ellen Wallace entertained at the former's home Friday complimentary to Miss Abigail Manning who is here visiting Miss Wallace until the Omaha school opens next week. The hostesses served 1 o'clock luncheon and bridge was enjoyed afterward. Guests were Miss Manning, Mrs. Eph Beckenhauer, Mrs. L. W. Roe, Miss Harriet Fortner, Mrs. T. B. Heckert, Mrs. Prudence Theobald, Miss Faye Britain, Mrs. W. H. Phillips, Mrs. J. O. Wentworth, Miss Effie Wallace, Mrs. E. W. Huse, Miss Mary Mason and Mrs. L. L. Way.

* * * *

For Frances Thomsen.

Mrs. A. H. Brinkman entertained at a miscellaneous shower at her home Wednesday afternoon last week complimentary to Miss Frances Thomsen whose marriage to Henry Brinkman takes place soon. Contests were enjoyed and Miss Thomsen received many nice gifts. Mrs. Brinkman served luncheon. Guests were Mrs. Gust Test, Mrs. Arvid Lund, Mrs. John Brudigam, Mrs. Aug. Brudigam, Mrs. Louis Test, Mrs. Otto Test, Mrs. Wm. Test, Mrs Frank Longe, Mrs. Wm. Thomsen and Miss Della, Mrs. Herman Thomsen and Miss Darlene, Mrs. Carl Thomsen, jr., Mrs. Fred Jahde, Mrs. Carl C. Thomsen, Miss Esther and Miss Irene Thomsen, Mrs. Wm. L. Wieland and Miss Marlene, Mrs. Carl Mau, jr., Mrs. Wm. Kugler, Mrs. Geo. Bruns and Miss Ella, Mrs. John Lutt and Miss Ardyce, Mrs. Arthur Dranselka and Marvin and Miss Lois, Mrs. Lawrence Thomsen, Mrs. Fred Thomsen and Mrs. John Test.

Robert G. Simmons Talks About Taxes

"Governor Landon's speech on government spending and taxes was a most common-sense view of one of the biggest problems facing us today," said Robert G. Simmons, republican nominee for the U. S. senate, in a speech at Golbner, Neb., Monday.

Mr. Simmons said that neither the agricultural problem or the unemployment problem could be solved as long as the fiscal policy being followed by the government discourages industry and discourages the spending of wages for products of farm and industry.

He quoted President Roosevelt who said in his Pittsburgh speech on October 19, 1932: "Taxes are paid by the sweat of every man who labors. . . . Our workers may never see a tax bill, but they pay in deductions from wages, in increased cost of what they buy or in broad cessation of employment."

He estimated that 25 per cent of the food cost is hidden taxes and said that without these, Americans could buy 25 per cent more food products or have more to spend for other things. Reduce those taxes and you increase buying power and living standards. This would increase the farmer's home markets and help his recovery, he declared.

Mr. Simmons stated that only a relatively small amount of the taxes is collected on incomes while the rest comes from hidden taxes paid by the average citizen of moderate and low incomes. He said that Americans pay an average tax of $6.76 a year on telephones, an average tax of $1 a month on a light bill, 200 unseen taxes on gas or oil, an average tax of $62.72 for the first year's driving of a light car, 63 taxes on a suit of clothes raising its price from $18.00 to $21.50, taxes on a shirt raising its price from $1.50 to $1.79, and taxes raising rent one-third.

He again quoted President Roosevelt who said in a letter to Roy W. Howard on September 2, 1935: "What is known as consumers' taxes, namely the invisible taxes paid by poor people in every walk of life, fall relatively much more heavily upon the poor man than on the rich man." In 1929 consumers' taxes represented only 30 per cent of the national revenue. Today they are 60 per cent."

"On nearly every article bought there are the hidden taxes on corporate incomes, an excess profits tax, a capital stock excise tax, a dealer's income tax, a commodity license tax, an occupational license tax, an electrical tax, an insurance tax, and a communications tax," Mr. Simmons declared.

He remarked that industry had been forced to mark time because it does not know how much more heavily taxation is going to burden it and dares not take a chance on going ahead.

LOCAL NEWS

E. O. Stratton was an Omaha visitor Saturday.

Miss Evelyn Mellor went to Omaha Monday.

Mr. and Mrs. C. E. Majers and Mr. and Mrs. C. B. Benger and Jack of Callaway, visited the Warren Price family here Sunday.

Mr. and Mrs. Fred L. Blair and two daughters, Miss Mirabel and Miss Betty, left for the Bad Lands, S. D., Tuesday. They will return Saturday.

TO THE MEN

KEEP THIS DATE IN MIND

You have an appointment to meet the representative of

F. Price & Co.
CHICAGO

our Famous Tailors

AT OUR BIG TAILORING DISPLAY SALE

Tuesday, September 8

It's your opportunity to see the season's newest and most complete line of Woolens for men's fine tailored clothes.

Make your selection from the piece while stocks are complete. Delivery now or later.

SWAN'S
APPAREL FOR MEN AND WOMEN

Where Your Tailor's

SAVE up to 40%
On Gamble's Guaranteed
Replacement Parts

In buying Gamble's Guaranteed Replacement Parts you get parts which are equal to and in many instances better than original equipment. In addition you'll save up to 40% on what you'd ordinarily have to pay for the same fine quality merchandise. All parts carried by Gamble's are independently manufactured. A complete line is carried although the space below permits only a partial listing.

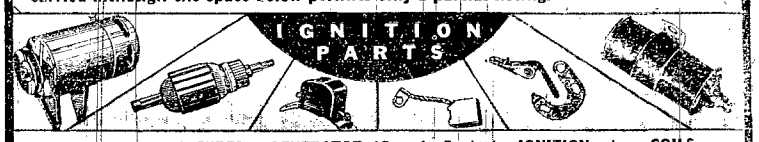

GENERATORS — Factory Rebuilt Exchange Prices. For Ford A . . . $2.59; For Ford T, V-8, 32-36 Chev. and others . . $2.69
ARMATURES — Exchange Prices. For Ford T . . . $1.29; For Ford A-B . . $1.63; For Ford V-8 . . $1.69; For Chev. 26-34 $1.43
GENERATOR CUT OUTS — For Most All Cars. P196, Ford cars and trucks . . 29c; P107, For most other cars . . . 29c
Generator Brushes — For Ford V-8, 32-36, per set . 9c; 29-32, per set . 9c; For Chev. 23-32, per set . 8c; Starter Brushes, Ford 32-39, set . . 29c
IGNITION POINTS — Complete Set. G30 fits Ford A, 23-31 . . . 15c; GR40 fits Ford V-8, 32-34 . . . 85c
COILS — For All Cars. Ford A, Chev. 6 . 77c; Universal . . . $1.29; Chev. 4 . . . $1.43

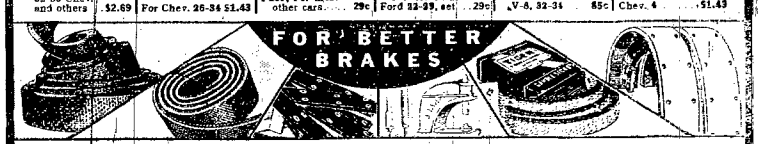

HYDRO MOLDED BRAKE LINING — 1½x⅛, per ft . . . 17c; 1½x3/16, per ft . . . 19c; 1¾x3/16, per ft . . . 21c
TIGER WOVEN BRAKE LINING — 1½x⅛, per ft . . . 11c; 1½x3/16, per ft . . . 14c; 1¾x3/16, per ft . . . 16c
BRAKE SETS — Guaranteed 1 Year. For Chev. 30-31, 4 wheels . . . 59c; For Ford A, full molded . . . 78c
BRAKE LINING SET — A complete tool set for relining brakes. $9c
TRANSMISSION BANDS — For Model T Ford, S&G 3 ply. 09-25 . . . 29c; Tiger, 09-25 . . . 49c
BRAKE SHOES — Four Shoes for Two Wheels. Exchange Price. Ford A 28-31 . . . 73c; Chev. 30-32 . . . 83c

RADIATORS — For Ford 17-23, Tubular . . . $4.85; For Chev. 28, A-B, Honeycomb . . $8.95; For Ford 30-31, Tubular . . $11.45; Exchange Prices
RADIATOR HOSE — 1-inch, per in . . . 1½c; 1¼-inch and 1¼", per in . . . 1½c
HOSE CLAMPS — Standard size for all makes and models of cars. Pair 3c
FAN BELTS — For Ford T, 17-25 . . . . . 11c; For Ford A-B, 28-33 . . . . . 29c; For Chev., 29-32 . 29c
GAMBLE'S OIL FILTER — Guaranteed for 10,000 miles. For all cars 93c; A.C. Oil Filter $1.79
CARBURETOR — Genuine Tillotson. For Ford A, 28-31 . . . . $3.39; For Chev. 6, 29-31 . . . . $4.79

CAR SPRINGS — For Ford T, 14-25, 7 leaf front . . $1.79; For Ford A, 28-31, 10 leaf front . $1.98; For Chev. 28-30, 7 leaf front . . $2.98
LINED CLUTCH PLATE — For Ford A, 28-31 84c; For Chev., 16-32 . 69c
VALVES — For Ford T, each . . 9c; For Chev., each . . 17c; Intake for Ford A, 28-31 . . . . . 19c
PISTON RINGS — Plain compression, each . . . . . 8c; Oil slotted, ea . . . 10c; High speed oil, each 19c
PISTONS — With Pins Fitted. For Ford T, cast iron, ea . . . 89c; For Ford A, aluminum alloy, each . . $1.19
MUFFLERS — For Chev. 6, 29-32 . . . . $1.18; For Ford A, 28-31 . . . . $1.89; Universal, 20½" $1.98

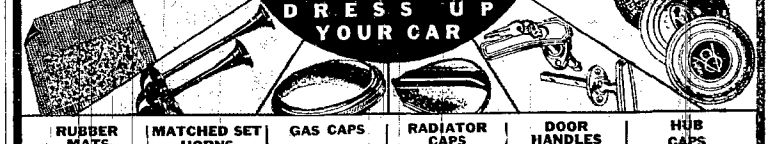

RUBBER MATS — For Ford A, front 33c; For Chev., front, 28-33 . . . . . 64c; Universal, front . . 37c
MATCHED SET HORNS — Dust proof and weather proof. Gives dual air horn tone. Pair complete $5.95
GAS CAPS — Universal, for most cars . . . . . 3c; Universal, chrome plated . . . . . 19c; Theft Proof Cap . 19c
RADIATOR CAPS — For Ford A, 28-29 . . . . . 17c; For Chev., 28-30 . 17c; For Ford B & V-8, 32-33 . . . . . 27c
DOOR HANDLES — Universal, non-locking . . . . . 47c; Universal, locking 79c; For Ford 28-31, locking 63c
HUB CAPS — For Ford A . . . . . 8c; For Ford B-V8, 32 27c; For Chev. 4, 28-33 9c

VALVE GRINDER — Complete set . . . . 98c; Valve lifter, univ. 17c
PISTON RING COMPRESSOR — Adjustable type, each 15c
VALVE GRINDING COMPOUND — Water Mixed. 4 oz. can 15c
WHEEL PULLER — Screws on to axle. For all cars 15c
HEAD GASKETS — For Ford A-T . . . . 27c; For Chev. 4 . . . . . 19c; For Chev. 6, 29-34 . . . . . 29c
HYDRAULIC JACK — 3,000 lb. capacity . . . . . $2.69; Rim Wrench 4 in one 59c

GAMBLE STORES
THE FRIENDLY STORES . . . . . OWNED BY EMPLOYEES
217 Main | Orville Tuskind, Managing Partner | Phone 477
Agency Stores: Laurel, Randolph and Wakefield.

CONCORD

(By Staff Correspondent)

Ward Peterson spent Saturday night with Rodell Erwin.

Mrs. C. R. Borg spent the days of the fair in Concord with friends.

Miss Anna Nelson is spending a few days with Miss Emma Swanson.

Miss Famy Fredrickson spent Saturday night with Miss Marjorie Paul.

Mrs. Alvis Peterson spent Wednesday afternoon at Emil Swanson's.

Ruby and Famy Fredrickson were Sunday dinner guests at Paul's.

Clarence Johnson of Carroll visited Friday and Saturday at N. O. Anderson's.

Miss Verna Carlson spent from Sunday till Thursday with Harold Gunnarsons.

Rev. and Mrs. Lloyd Peterson visited at Adolph Bloom's Saturday afternoon.

Mrs. D. A. Paul and daughters called at Axel Fredrickson's Sunday afternoon.

Miss Dorothy Larson from Shenandoah, Ia., spent Tuesday at Thomas Erwin's.

Arnold Peterson went to Spencer Friday to teach. Paul took him as far as Plainview.

Mrs. Anna Anderson and Donald of Wayne, were in Concord for the fair last week.

Mr. and Mrs. Geo. Magnuson called Tuesday evening at Emil Swanson's. Forrest Magnuson returned home with them after spending a few days at Swanson's.

Miss Hilda Swanson of Omaha, visited from Tuesday till Friday at N. O. Anderson's.

Richard Johnson left Saturday morning for Center, where he will teach this year.

Mr. and Mrs. John McIlrath attended the funeral of Haze Malcom at Rose Hill school Sunday.

Mrs. Albertina Goldberg, Miss Teekla and Wymore called at Emil Swanson's Tuesday afternoon.

Mr. and Mrs. Reuben Goldberg were Friday evening callers of Mr. and Mrs. Emil Swanson.

Miss Marie Chance left Monday for Omaha to spend the winter with Mrs. Mary A. Williams.

Mr. and Mrs. Will Wall took their son, Rodger, to a Sioux City hospital Monday for treatment.

Paul L. Hart returned to Sioux City Tuesday after spending two weeks in the W. S. Hart home.

Mrs. Ivan Hallstrom and son, Berniell, were Thursday afternoon visitors in the Martin Rodell home.

Miss Helen Peterson of Wakefield, spent Tuesday and Wednesday in the John Bergerson home.

Mrs. Garfield Johnson and Darrel went to Newman Grove Tuesday to visit Mrs. Johnson's parents.

Mr. and Mrs. Olaf Nelson were Sunday afternoon guests in the Oscar Bjorklund home at Wakefield.

Mr. and Mrs. Ben Jones and family of Dixon, were Sunday evening visitors in the W. S. Hart home.

Mr. and Mrs. Edward Forsberg and Miss Phoebie were Sunday guests in the Mrs. Ruth Johnson home.

Miss Florine Patefield, teacher of district 39, came Sunday. She is staying at the C. J. Magnuson home.

Mr. and Mrs. Harry Malmberg and family were Monday evening callers in the Adolph Bloom home.

Mrs. Eric Linn and children visited Mrs. Adolph Bloom Tuesday afternoon while the men attended a sale.

Miss Esther Collins who spent the summer at Harold Gunnarson's, returned to her home at Dixon Sunday.

Mr. and Mrs. Ernest Peterson and Paul and Ward were Sunday dinner guests of Mr. and Mrs. Fritz Carlson.

Mr. and Mrs. N. O. Anderson were Sunday dinner and supper guests of Russell Johnson's at Hoskins.

Philip Carlson left Sunday for Bristow to teach. Rev. and Mrs. C. T. Carlson took him as far as Plainview.

Mr. and Mrs. Herman Meyer of Dodge, were Sunday visitors in the John Vollers and Oscar Johnson homes.

Mr. and Mrs. Frederick Salmon and son, Donald, were Sunday evening visitors in the Fred Salmon home.

Mr. and Mrs. George Vollers and Mr. and Mrs. John Vollers were Sunday dinner guests at the Oscar Nelson home.

Mr. and Mrs. John McIlrath and John McIlrath, a cousin, were at John Taylor's for Sunday supper and ice cream.

Alvin Bjorklund of Blackstone, Mich., returned to his home Tuesday after visiting Roy E. Johnsons for a week.

Perry Brown took his son, Jimmie, to Lawrence, Neb., Sunday. Jimmie had been here visiting his father two weeks.

Mr. and Mrs. Hilding Bergerson and family were Sunday afternoon and supper guests in the John Bergerson home.

Marjorie and Hazel Paul and Ruby Fredrickson took Richard Johnson to Center Saturday and they went to O'Neill to spend the day.

John McIlrath of Grinnell, Iowa, came last Monday to spend two weeks in the John McIlrath home. He accompanied Mr. Anderson of Wakefield.

Mr. and Mrs. George Magnuson and family, and Garfield Johnson went to Newman Grove Sunday. Mrs. Johnson and children returned with them.

Mr. and Mrs. John Vollers, Mr. and Mrs. George Vollers, Oscar Nelson and son and Mr. and Mrs. Herman Meyer and family of Dodge, were Sunday supper guests at C. H. Doescher's.

Louie Swanson and daughter, Edna, and Miss Anna Nelson returned last Tuesday after visiting in the Olaf Youngdahl and Oscar Imm homes at Osceola, and the F. W. Anderson home in Omaha.

Miss Esther Bjorklund and Miss Cora Haglund called at Emil Swanson's Tuesday afternoon. Miss Edna Swanson returned with them to be employed at the Miss Esther Bjorklund home for some time.

Mr. and Mrs. J. W. Wigtman and Doris of Omaha, spent Sunday and were supper guests in the Emil Swanson home. Warren Wigtman who had spent a week at Swanson's returned home with them.

Mr. and Mrs. Christian Wall, Raymond Wall and Evelyn Hanson of Hampton, spent Sunday at Will Wall's. Velma Wall who had spent two weeks in the Will Wall home, returned to her home in Hampton.

Celebrate Birthday.

Mrs. Ivor Anderson entertained 10 boys and girls Saturday afternoon in honor of Marylan's birthday.

Birthday Dinner.

Mr. and Mrs. Oscar Johnson and daughters, Mr. and Mrs. Arvid Peterson and son, Mr. and Mrs. Arthur Johnson and family, and Mr. and Mrs. Evan Peterson and son were luncheon guests Sunday in the C. J. Magnuson home in honor of Mr. Magnuson's birthday of August 31 and Mrs. Magnuson's birthday of September 2.

Erwin Family Reunion.

The Erwin family reunion was held Sunday at the Wayne park. Those attending were: Mr. and Mrs. John Jenkinson of Sioux City, Mr. and Mrs. Thad Curley and Joyce of Creighton, Mr. and Mrs. George Monk of Dixon, Mr. and Mrs. Dick August and son of Laurel, Mr. and Mrs. Will Erwin of Dixon, Mrs. Ralph Pomeroy, Miss Bessie Erwin, Miss Mildred Maloney and Lloyd Erxleben, all Wayne.

Evangelical Free Church.

(Rev. L. A. Petersen, Pastor)

Sunday services: Sunday school at 10 o'clock. Morning worship at 11. Evening service at the bandstand.

Mid-week services: The regular Wednesday evening prayer meeting will be at the Joseph Carlsen home; we urge you to come. The interdenominational Bible class will meet Friday at the Free church. Friday evening young people and choir rehearsal.

II Peter 3:3-4. "Knowing this first, that there shall come in the last day's scoffers, walking after their own lusts, and saying 'Where is the sign of His coming!' for since the fathers fell asleep all thing continue as they were from the beginning of the creation."

Concordia Lutheran Church.

(Rev. C. T. Carlson, pastor)

Sunday, September 6: Sunday school at 10 a. m. For the Bible study lesson, "Turning to the Gentiles," read Acts 14:8-20; Romans 10:8-13. Morning worship in Swedish at 11 o'clock. Sunday evening outdoor community service at 8 o'clock. This will be the closing outdoor service of the season.

Mrs. C. J. Magnuson will entertain the Dorcas Thursday afternoon this week.

The confirmation class meets every morning this week at 9:30 except Saturday. The class will be confirmed Sunday morning, September 13. Public examination of the class Friday evening, September 11.

Luther League program Friday evening this week at 8 o'clock. Delegates to the state convention will share their impressions.

The senior choir will meet Saturday evening this week for song rehearsal.

SHOLES

(By Irene McFadden)

C. A. Beaton of Carroll, transacted business here Saturday.

I. O. Jones of Carroll, spent Thursday in the Art Williams home.

Mr. and Mrs. Guy Auker called on friends here Monday of last week.

George Hausmann and son, Vernon, were Wayne business callers Friday.

V. G. McFadden and Isadore Kuhl transacted business in Norfolk Friday.

Mrs. Marie Cross returned to the Guy Root home after spending the summer in Wayne.

Mr. and Mrs. Gene Kenny and daughters of Sioux City, Ia., are visiting relatives here.

Mr. and Mrs. Howard Marsh of near McLean were Sunday dinner guests in the Wm. May home.

Mr. and Mrs. Silas Slage gave a farewell dance Saturday evening. They are moving to Idaho soon.

Lyle Miller who has been employed at Bassett, Neb., for some time, returned home Wednesday.

Mr. and Mrs. Leslie Phillips of Wayne, called in the W. W. Jones home Tuesday afternoon, last week.

Mr. and Mrs. Coin Beuck and family of Randolph were Sunday evening callers in the W. E. Wingett home.

Miss Helen Peasinger of Randolph came Friday to spend the week-end with her friend, Miss Florence Root.

Mrs. Herbert Bodenstedt of Wayne, and Mrs. George Bodenstedt visiting in the W. E. Wingett home Thursday.

Mr. and Mrs. Geo. Hausmann and family were Sunday supper guests in the Chris Stuedkrath home at Magnet.

Miss Marjorie Hausmann had as Sunday afternoon guests: Misses Norma and Margaret Eddie and Miss Lorraine Hokamp.

Mrs. Jennie Jones and son, Emlyn, returned home Sunday evening after visiting with friends at Carroll the past week.

Mr. and Mrs. Ed. Kenny and Mr. and Mrs. Herman Graf were Sunday supper guests in the Guy Auker home at Hartington.

Mr. and Mrs. Geo. Carlson and K. Christensen of Fremont, Neb., spent Friday evening in the A. G. Carlson home. They were enroute home from their vacation in Minnesota.

Mrs. Chris Mitchell returned home Friday after visiting with her sister, Mrs. Ida Zimmer, a few days the past week. She also attended the golden jubilee at Carroll, August 26.

Mr. and Mrs. LeRoy Thompson of near Carroll, and Mr. and Mrs. V. G. McFadden spent the week-end in the Bert McFadden home in Council Bluffs, Ia. Miss Irene McFadden accompanied them home after spending two weeks there.

Several from this community attended the funeral of George Nelson at Winside Sunday afternoon. Mr. Nelson was fatally injured Thursday while working with a highway crew on highway 20. He was a former resident of this community.

Mr. and Mrs. W. J. Pinkelman and daughter, Wilma, and Mrs. Fred Brandenberg, all of Detroit, Mich., and Mrs. Mary Pinkelman of Hartington, were guests in the H. J. Lenzen home Friday afternoon. Mrs. Lenzen and children accompanied her guests to the Joe Pinkelman home at Randolph, where all spent the evening. Gust Pinkelman of Hartington, was also a guest in the Joe Pinkelman home.

ALMANAC

BOY—I'M PERFECT

"The greatest of all human faults is to be conscious of none."

SEPTEMBER

3—Hendrik Hudson discovers New York Bay, 1609.

4—Geronimo's Apaches surrender to General Miles, 1886.

5—United States Navy gets its first regular uniforms, 1776.

6—Benedict Arnold burns his home town, New London, Conn., 1781.

7—Magellan's ship ends three year round world trip, 1522.

8—First issue of the New York Sun is printed, 1833.

9—Territories of New Mexico and Utah established by Congress, 1850.

Wittler Reunion Is Held Sunday

The annual Wittler family reunion Sunday at Bressler park was attended by 104. In the group were the following: Mr. and Mrs. Aug. Wittler of Wayne, Mr. and Mrs. Henry Wittler of Hartington, Mrs. W. Beune of Wisner, Mrs. H. Brune of Winside, Mrs. Wm. Wittler and sons of Hoskins, Mr. and Mrs. Wm. Beune of Dodge, Mr. and Mrs. Louis Beune and family of Wisner, Mr. and Mrs. Aug. Beune and family of Howells, Mr. and Mrs. Herman Beune of Howells, Henry Beune of Wisner, Mr. and Mrs. Wm. H. Wittler and family of Sholes, Ed. Wittler of Cooke, Mr. and Mrs. Herman Wittler and family of Brock, Mr. and Mrs. Frank Wittler and family of Hartington, Mr. and Mrs. Henry A. Wittler of Wayne, Mr. and Mrs. Fred Wittler and son of Winside, Mr. and Mrs. Aug. H. Wittler and family, Mr. and Mrs. Ed Glassmeyer and sons, Mr. and Mrs. Albert Brader and family, Mr. and Mrs. Curtis Foote and family of Wayne, Mr. and Mrs. Ervin Hageman, Mr. and Mrs. W. H. A. Wittler and Mr. and Mrs. Geo. Wittler and family of Winside, Mr. and Mrs. Gerhardt Meyer and family and Mr. and Mrs. Otto Meyer of Howells, Rev. and Mrs. Fred Ebinger and family of Hoskins, Mr. and Mrs. Otto Gerleman and family, Rev. and Mrs. A. Hoferer and son of Winside, Mr. and Mrs. Harvey Reibold of Wayne, Mr. and Mrs. J. C. Schmode and daughter of Winside.

Extra Large Lemon Comes From West

A lemon as big as a good sized grapefruit is now in the possession of C. E. Carhart of Wayne. His brother, Dr. C. E. Carhart of Los Angeles, Calif., sent it to him just to convince him that they "do things out there in a great big way."

This specie known as the Ponderosa lemon was grown by Dr. Carhart on his lemon and orange ranch near Escondido, Calif. He also expects to have around six tons of avocados this year.

Mr. Carhart expects to keep the lemon on review for awhile so that all his friends can see it. Then he expects to put it to some use. He estimates that around two pitchers of lemonade can be made from this overgrown specimen.

Lay Brick For Building.

Brick is being laid on the Sam Sadden building which is located on east Third street. The building is to be used as a luncheonette.

Change Light Fixtures.

The lights in the Felber drug store were changed the first of this week. New fixtures were installed and two additional chandeliers hung.

Speaks at Institute.

Mrs. S. A. Lutgen was in Pender Friday to address Thurston county teachers at the annual institute.

Agriculutral Notes

(By Walter Moller)

Seeding of soil conserving crops on summer fallowed land and on fields where green manure crops were plowed under before July 1, 1936, must be done by September 30. In view of seed shortages it does not seem practical and sensible to require or encourage seedings of grasses and legumes when the chances of getting a stand that will survive the winter are still poor. In some places moisture is sufficient so seedings may be made and a stand strong enough to live through the winter may be secured. If conditions are still too dry the county committee advises that no seedings be made.

The American Soybean association meets at Ames, Iowa, and commercial utilization of soybeans will be the principal topic. The use of soybean oil in paints, soybean meal for livestock, soybean flour and other home uses of the crops will be considered.

Contour farming has proved beneficial, according to Arthur Holdt of Buffalo county. Holdt farms all his land parallel with terrace lines and finds that the moisture is conserved and the crop is not washed out.

To benefit the swine industry Prof. W. J. Loeffel of the University of Nebraska, advocates a seven-point program for hog raisers as follows: Plant rye for pasture as soon as moisture conditions improve to make feed; replace old sows with gilts; keep a few of the best gilts as well as a pig or two for home meat supply; market pigs at light weights; use protein supplements liberally; farrow 1937 springs pigs as late as possible; use rye and wheat seeded this fall for spring feed and oats and barley seeded next spring for mid-summer feed.

A great shortage of horses and mules is reported in this county.

Read the Herald want column.

Rains Are Heavy In Dakota, Wayne Travelers Find

When Orville Tuskind and his family returned to Wayne Friday from vacationing in the Dakotas they had much to say about a five-inch rain in South Dakota and having to creep at 15 miles an hour over a road with one rut for 100 miles.

This cloudburst occurred near Madison, S. D., about a day or so before the Tuskinds came along, but the effects were still evident. When they went slowly through this section on what was left of highway number 81, they found a great many cars stalled along the road and a great deal of water still standing in the fields parched by the summer's drouth.

Up in the eastern part of North Dakota, Mr. Tuskind thinks that there is to be fair crop of wheat and potatoes. Around Davenport, N. D., which is his home town, the conditions are much better than many realize. But the section in South Dakota around Yankton and Watertown looked very bad.

And as if to add a finishing touch to a successful trip, Mr. Tuskind declared that it was nice and cool, a pleasant sound indeed to Nebraska ears.

Henry's New Fear.

(Nebraska Farmer)

Henry Wallace, the peerless experimenter, has broken out in a new place. Speaking in Council Bluffs he expressed the fear that use of farm machinery was bringing the American farmer to peasantry. And in order to secure an audience for this statement he credited big business with being responsible for it. Said he:

"The impact of technology, if uncontrolled, would in time probably concentrate commercial agriculture in large mechanized units, financed by capital from the cities."

This new fear of Henry's arises from the fact that a few insurance houses and loan companies own quite a number of farms in Iowa. Well if Henry or any one else wants those farms they undoubtedly can get them pronto simply by paying less than the companies have in them. No, there is nobody these days who wants a farm on an earning basis, for farming for quite a long while has not been a highly profitable enterprise unless there is taken into account the living that the farmer gets off the farm. While that living income is worth a lot to the occupant of the farm it is not worth a dime to a non-resident owner. Deduct that item and it is doubtful that farming has paid an average of 2 percent on the investment over a long period.

There is another class that are buying farms. They believe that as a result of profligate government spending inflation is inevitable and land is the one thing that will have real value when the bubble bursts. That class are not interested in dispossessing the tenant for they are not farmers and will leave the situation much as it is in management and operation.

Technocracy—farm machinery—as referred to by Secretary Wallace, is increasing the size of farm units; but that, in the light of present day developments, is as inevitable as the passing of time. The trend toward the use of farm machinery during the last two years has been due in no small part to the scarcity of feeds suitable for horse power at prices farmers could afford to pay. Let Secretary Wallace consider that fact in connection with his program of acreage reduction—planned scarcity. Also let him take into account that the money that goes for taxes can not be used to employ labor and to the extent that the farmers' taxes have risen it is being taken out of the employment of men on the farm just as it is in the factories.

There is no threat of comercialized farming in this country but there is a threat of dispossessing farmers through taxation and enforced idleness, for both of which Mr. Walace's theory of government can be responsible.

Go Ahead in 1937.

(Nebraska State Journal)

Washington now reports that farmers be given the "go ahead" signal for wheat and corn planting in 1937. The agricultural experimenters have had about all the failure they are willing to face. They have backed down to the point where they are actually discussing the proposal to take hands off the farmer and endeavor to overcome the damage wrought by nature working hand in hand with the crop reduction program in a combination that has been too effective.

The experimenters have kept up a bold front. When they set out to destroy the agricultural surplus they faced what was considered by some to be an impossible task. The surplus was large and the crop reduction efforts puny and feeble. It was argued that intensified farming of cultivated acres would make up for the reduction resulting from acres left idle.

Nature took a hand and in a few short months drouth had combined with crop reduction to the point that imports were necessary in certain lines. The surplus was wiped out and the visible supply reduced below the country's normal needs. The reductionists, the new deal experimenters, persisted. Again acres were left idle and crop potentialities reduced artificially and again, the next year, nature cooperated. The new dealers still clung to their theories and once more the experiment was tried and this year nature again cooperated disastrously.

The experimenters are about ready to admit defeat. They know they canot regulate drouth, and drouth has interfered with their plans year after year. The shortage of agricultural products may become acute this year. Doubt in the minds of the experimenters makes fertile ground for the thought that perhaps the farmers should be turned loose next year to produce all they can.

Soviets Seek Larger Production.

Omaha Journal-Stockman: After several years of skimping, saving and self-denial on foods so that more of the crops of farms might be available for export, leaders of Soviet Russia have come to the point in their planning where they hope to provide an abundance of food for everyone in the nation. Although the new program for a more abundant life for the comrades in the communes denters about a promise of "champagne for everyone," the real meat of the idea is to give Russian people enough of everything to eat and drink.

Of especial interest to America is the fact that Soviet heads are not seeking this goal through a controlled production, but are bending every effort to boost crops to the highest possible peak.

"Our task is to reconstruct the food habits of the soviet man," A. I. Mikyon, people's commissar of the food industry, is quoted as saying in announcing the new program. "We must propagandize new products, not surrender one inch before the old custom of living on cabbage soup and mush."

Backing up the food commissar, no less a person than dictator Joseph Stalin said recently: "Socialism can succeed only at the basis of high productivity of labor, higher than under capitalism; on the basis of an abundance of products and of articles of consumption of all kinds; on the basis of prosperity of cultured life for all members of society."

From the reference to "cabbage soup and mush," one can readily understand that a scale of living which will represent abundance to the soviets would still be considered a very low standard by Americans. That, however, is beside the issue. The main point is that the Russians are seeking more than they have had in the past, and that their method of going about it is diametrically opposed to the prosperity scheme we have been trying to work out here in the United States.

Read the Herald want column.

COUNCIL OAK STORES
YOUR FRIEND AT MEALTIME

FRIDAY and SATURDAY, SEPTEMBER 4 and 5

WEEK - END

BEEF SALE

The reputation of Council Oak Markets for quality and the following prices assure a most satisfactory Roast or Steak at a low cost.

BEEF ROAST

For this sale a price of 10½c and 12½c for tender juicy shoulder roasts. These low prices suggest you buy it large enough so there will be left over roast to slice cold.

BEEF STEAK

Select your favorite steak at our special price of 18c per pound. Sirloin, Round, Porter House or Short Cut. We cut them thin to fry or thick for a swiss steak.

LARGE BOLOGNA, pound . . 15c
SUMMER SAUSAGE, pound . 20c
HAMS Fancy Skinned and Smoked Whole or Half, Pound **28c**

BACON

Sweet, sugar cured bacon may be bought in the whole piece, half piece or sliced. Belly bacon at 30c per lb., and back bacon at 25c per lb.

Assorted FROSTED COOKIES

A bright, attractive cooky for the school lunch. A delicious, round cake topped with white and pink frosting. For this sale a special price of 2 pounds for 25c.

Plantation SLICED PINEAPPLE

These full, ripe matched slices are the most popular of all canned fruit. Buy a quantity for the fruit cellar at our special week-end price. The large No. 2½ cans for 19c.

LIMA BEANS

You like these plump beans creamed as a side dish; also deliciously good when scalloped. For this sale 2—20-ounce cans for 17c.

MACARONI and SPAGHETTI

Macaroni products are a very acceptable substitute for high priced potatoes. A special price of 2 pounds for 13c on long, cut and shell macaroni and spaghetti, for this sale.

COUNCIL OAK COFFEE

A tremendous popularity of this whole berry blend is not due to the fact that the empty bags can be exchanged for Fancy China Dishes. Its big sale is due to the perfect flavor and exceptional strength. Try a pound at our special price of 25c per pound.

DOUBLE DIP MATCHES

A regular "Sure Fire" Match. For this sale we price these quality matches at 6 boxes for 17c.

SOAP Crystal White Laundry 5 Giant Bars **19c**

Does the Style of Your Hair Meet the Demands of the Fall Hats?

Hats this year are off the face and small. Is your hair ready to meet this requirement?

Come up and let us style your hair and be ready for fall with a new coiffure.

Phone Us For an Appointment.

French Beauty Parlor

Phone 527 Wayne, Nebr.

Is Your Fall Wardrobe Ready?

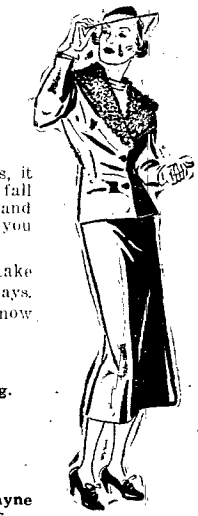

With back-to-school activities, it is time to take stock of your fall wardrobe. Dresses, hats and suits can be rejuvenated and you will have a new fall outfit.

Don't let the weather overtake you unprepared for the fall days. Have your clothes cleaned now and be ready for it.

Phone Us Today
To Pick Up Your Cleaning.

Jacques

Phone 463 Wayne

NEW FREEDOM from Furnace Cares!

HEAT YOUR HOME WITH NATURAL GAS THIS WINTER

It is no longer necessary for you to bother with a mussy furnace. When you install Natural Gas Heat in your present furnace all your heating troubles will be over. Your home will be heated evenly, cleanly and economically without all the bother that goes with old-fashioned heating methods. Gas Heat is modern! You can enjoy more leisure. You will actually enjoy winter. A gas burner can be installed in your furnace in a few hours, without change in your heating system.

AS LOW AS 50c A MONTH INSTALLS A BURNER

If you have never enjoyed Gas Heat you can RENT a gas burner under our Trial-Period Rental Plan for the heating season, on terms as low as 50c a month. If you are satisfied you may purchase the burner on attractive payment plan. If not—out it comes and your former heating installation is re-installed at OUR EXPENSE.

PEOPLES NATURAL GAS CO.

TEND YOUR FURNACE FROM YOUR EASY CHAIR

Early Days In Wayne County

Early Days from the Wayne Herald for September 2, 1920:

Women will vote for the first time in this fall's election and it is estimated they will nearly double the vote usually cast. To celebrate the granting of equal suffrage the bells and whistles were sounded at noon August 28, 1920.

Elmer Olson and Miss Elis Hall of Carroll, were married September 1, 1920.

Ceci, 15, son of Mr. and Mrs. Chas. Rubeck, died August 29, 1920.

Miss Edna Gifford of Inman, and Clifford Penn of Wayne, were married August 24, 1920.

Women met at St. Louis and made plans for organizing an Auxiliary to the American Legion.

Miss Verna Powers and Edward Granquist of Wayne, were married September 1, 1920.

Births reported in Wayne include the following: Mr. and Mrs. Fred L. Blair, a daughter August 27, 1920; Mr. and Mrs. Myron Brown, a daughter August 27, 1920; Mr. and Mrs. Chas. VanNorman, a daughter September 2, 1920; Mr. and Mrs. John F. Winter, a daughter August 31, 1920; Mr. and Mrs. Walfred Carlson, a son September 1, 1920.

Wayne hospital: David Young of Wayne, Susie Orr of Walthill, and Frank Spahr, jr., of Wayne, had tonsil operations. Frank Bronzynski of Winside, is a medical patient. Carl Baker, Robert Nichols and Mrs. H. Hunes of Wayne, Mrs. Carl Munson of Carroll, and Emil Swanson of Wakefield, were X-ray patients.

No one was hurt when the car driven by Miss Lucile Sundahl turned over near Sholes. Two wheels on the machine were broken.

A daughter was born to Mr. and Mrs. R. Brueckner of Hoskins, August 23, 1920.

Wm. Thompson, 72, Civil war veteran and former resident of Wakefield, died at Verdigre August 26, 1920.

Wakefield school opened with the faculty including E. W. Smith, Lewis Leuck, Miss Ida Jeep, Miss Rosa Brodhagen, Miss Nora Mohr, Miss Eleanor Borg, Miss Lottie Ostrander, Miss Arel Ellyson, Miss Clara Calwell, Miss Leona Lowry, and Miss Harriet Jones.

Miss Catherine Owens and Elmer Jones of Carroll were married August 25, 1920.

Miss Winifred Jones and Harry Evans of Carroll, were married August 28, 1920.

Paving at Carroll is finished.

The E. W. Culen family, who left Winside, are enroute from Canada to California.

Winside hospital: Mrs. J. M. Jensen of Sholes, had an operation. Louis Mittelstadt had tonsils removed. Alice and Frank Fleer had tonsil operations.

The Jack Reinbrecht store at Winside was entered and money taken.

Miss Valta Hines and Jess Witte were married at Winside September 1, 1920.

From the Wayne Herald for September 5, 1884: Holt county people think they have struck oil . . . Carpenters are building a balcony on the west and north sides of the Boyd hotel . . . Wayne is to have a new school building and new elevator . . . Wayne band boys are accepting engagements for the fall campaign . . . James Britton accompanied his family and Mrs. D. W. Britton as far as Sioux City on their way to Illinois . . . The commissioners have changed the names of the precincts so there is not even a voting precinct by the name of LaPorte . . . W. G. Morley has corn stalks 14 feet tall . . . Wm. Sonneken sold his stock of goods to E. W. Mueller and the former will spend the winter with relatives in Germany . . . Three horses and some implements were lost in a fire at the Will Utecht barn south of Wakefield.

From the Ponca Journal for September 1, 1881: A number of citizens are preparing to burn coal instead of wood this winter and are laying in a supply. It is hoped that before winter is over coal will be mined at the Ponca mine . . . J. Hewitt who went to Wayne with a brick-making outfit, has returned with the same . . . Mr. Mikesell has found an egg which measures 9 1-4 and 7 1-2 inches.

Northwest Wayne

(By Staff Correspondent)

Dean Allvin spent last week in the A. L. Ireland home.

Leo Perkins of Des Moines, called in the Roy Spahr home Friday morning.

Mr. and Mrs. Gust Test of Wakefield, spent Thursday in the Frank Longe home.

Mrs. Freeman Lubberstedt spent Thursday afternoon in the Oscar Brown home.

Mrs. H. L. Atkins was a guest at a party Mrs. C. J. Shuck gave Friday afternoon.

Bonnie and Helen Osborne spent Monday of last week in the H. C. Barelman home.

Mrs. Henry Wieting and children were Thursday afternoon guests of Mrs. Sol Greunke.

Miss Lila Jeffrey spent a few days last week with Miss Thelma Cowles at Thurston.

Miss Alma Lautenbaugh of Winside, spent the week-end in the August Longe home.

Mr. and Mrs. Leland Johnson were Sunday guests last week in the George Harder home.

Mr. and Mrs. Freeman Lubberstedt and family were last Wednesday evening guests in the August Longe home.

Mr. and Mrs. Vern Humrich spent Monday evening of last week in the Leland Johnson home.

Mr. and Mrs. Carl Damme were Sunday afternoon guests last week in the Will Schroeder home.

Mr. and Mrs. Will Schroeder and Esther were Friday evening guests in the H. C. Barelman home.

Mr. and Mrs. Leland Johnson were Thursday dinner guests in the Amos Echtenkamp home.

Mr. and Mrs. Lawrence Bennett were Friday afternoon guests last week in the Wm. Harder home.

Mrs. Will Back and Irma June spent Saturday afternoon of last week in the H. C. Barelman home.

Mr. and Mrs. Otto Miller and family spent Tuesday evening of last week in the Amos Echtenkamp home.

Mr. and Mrs. Fred Thun and daughter were Sunday dinner guests last week in the Ray Surber home.

Mr. and Mrs. Roy Spahr and family spent Sunday evening of last week in the A. L. Ireland home.

Mr. and Mrs. Oscar Hoeman and family were Sunday evening guests last week in the Walfred Carlson home.

Mr. and Mrs. Emil Bargholz and family were Sunday afternoon and supper guests last week in the Otto Miller home.

Mrs. Emil Baier and Richard, Betty and Edward George were Tuesday guests last week in the H. C. Barelman home.

H. L. Eberhart and Norman of Council Bluffs, came last Wednesday and visited until Sunday in the O. B. Haas home.

Mrs. Frank Longe attended a shower for Miss Frances Thomsen at the A. H. Brinkman home last Wednesday afternoon.

Bernadine and Dorothy Meyer and Myrtle Campbell were Sunday afternoon guests last week in the Art Campbell home.

Mrs. George Reuter helped Mrs. George H. Reuter with quilting Tuesday afternoon last week.

Mr. and Mrs. Arthur Longe and Mr. and Mrs. Arthur Hagemann were Sunday dinner guests last week in the August Longe home.

Mrs. Amos Echtenkamp and Madeline and Bernice Echtenkamp were Tuesday afternoon guests last week in the Herman Geewe home.

Mr. and Mrs. Herbert Echtenkamp and Mr. and Mrs. Fred Thun and daughter were Friday evening guests last week in the Otto Miller home.

Mr. and Mrs. Harold Jeffrey of Concord, and Miss Mae Beckenhauer were Sunday dinner guests last week in the C. H. Jeffrey home.

Mr. and Mrs. John Finn and family and Mr. and Mrs. Matt Finn and family were Sunday supper guests last week in the Fred Thun home.

Mr. and Mrs. Fred Reeg and son and Mr. and Mrs. B. Grone and family spent Sunday of last week at Bancroft to visit George Grone.

Mr. and Mrs. Theodore Lessman and Ivanhoe spent last Wednesday evening in the Henry Wieting home. Ivanhoe remained until Sunday.

Lorraine and Rachel Young of Glenwood, Ia. Junior, Wayne and Verna Straight spent Saturday afternoon of last week in the Wm. Harder home.

Mr. and Mrs. Frank Jenik and baby and Mr. and Mrs. Bert Smith and son of Ovid, Colo., called in the Roy Spahr and Ernfrid Allvin homes Friday afternoon.

Mr. and Mrs. Freeman Lubberstedt and family, Miss Alma Lautenbaugh and John Jensen, the last two of Winside, spent last Wednesday evening in the August Longe home.

Mr. and Mrs. Harvey Larsen and daughters, Mr. and Mrs. Arnie Ebker, Wilma and Arlene Goebbert, Gerald, Erwin and Dennis Pospishil spent Sunday of last week in the H. C. Barelman home.

Mr. and Mrs. T. A. Straight and family, Mr. and Mrs. J. M. Bennett and Clarence, Merlin Young and family, Fred Gildersleeve and Glenn Granquist spent Monday evening of last week in the Wm. Harder home.

Miss Elizabeth Gailey of Laurel, was a Saturday night and Sunday guest last week in the Arthur Campbell home. Mr. and Mrs. Ralph Gailey and Hugh were Sunday dinner and luncheon guests there. Miss Elizabeth returned home with them.

Mr. and Mrs. Wm. Harder and family, Mr. and Mrs. Lawrence Bennett, Mr. and Mrs. J. M. Bennett and Clarence, Mr. and Mrs. T. A. Straight and family, Mrs. Anton Granquist and family, Mr. and Mrs. Leland Young and daughter and Merlin Young and family had a picnic dinner together Sunday of last week at the Ponca state park.

School Opens Monday.

District 45 opened Monday morning. Miss Flora Bergt is the teacher.

Has Tonsils Removed.

Ardith Barelman had her tonsils removed Friday, August 21, at a local hospital.

Klean Kitchen Kooks.

Klean Kitchen Kooks 4-H club members numbering 8 or 9 attended the achievement day and picnic in Wayne Thursday. In the club report last week of the achievement day, Elaine Wurdeman's winning of first for rolled cookies should have been included in the list.

Northeast Wayne

(By Staff Correspondent)

Emil Bargholz called in the John F. Baker home Monday of last week.

Miss Gladys Farrell of Randolph, came Friday of last week to visit a couple weeks in the Carl Victor home.

Mr. and Mrs. Harry Baker called in the John F. Baker home Friday afternoon.

Miss Marjorie Huff spent the week-end of last week in the S. J. Hale home.

Mr. and Mrs. Harry Baker spent Sunday evening of last week in the Fred Flege home.

Mrs. Otto Heithold and family visited in the C. Weierheuser home Friday afternoon.

Mr. and Mrs. John Sievers attended the 4-H picnic at the fair grounds Thursday.

Mr. and Mrs. Harvey Echtenkamp and family were Sunday evening guests last week in the Mrs. Mary Lilje home.

Marjorie Victor spent last week with her grandparents, Mr. and Mrs. Fred Stone, at Laurel.

Miss Esther Collins of Dixon, visited Miss Verna Carlson here from Thursday until Sunday.

Mr. and Mrs. Emil Utecht attended a birthday party for Ed. Echtenkamp Thursday evening.

Miss Emma and Fredrick Koch spent Sunday afternoon of last week in the George Meyer home.

Miss Edna Martens spent from Tuesday to Thursday of last week visiting with Miss Barbara Hook.

Mr. and Mrs. John Horstman spent Sunday afternoon of last week at the Charles Franzen home.

Mr. and Mrs. W. J. Echtenkamp were Thursday supper guests of Mr. and Mrs. W. H. Racherbaumer.

Miss Alice Shields and Miss Emetine Brundieck called Wednesday morning last week at Albin Carlson's.

Mrs. George Meyer went to Concord Friday to care for her mother, Mrs. Wm. Aevermann, who is not well.

Mr. and Mrs. Art Hagemann visited Mr. and Mrs. W. H. Racherbaumer Monday evening of last week.

Mr. and Mrs. Carl Ritze of Winside, were Sunday dinner guests last week of Mr. and Mrs. S. J. Hale.

Mr. and Mrs. Otto Heithold and family were Monday evening guests last week in the Dan Heithold home.

Miss Verna Carlson was with her sister, Mrs. Harold Gustafson, near Laurel, from Sunday to Thursday.

Mr. and Mrs. Harry Beckner and Reba June were Sunday supper guests of last week at the S. J. Hale home.

Paul and Leonard Wischhof and Dale Pearson spent Sunday afternoon of last week with LeRoy and Elmer Echtenkamp.

Mr. and Mrs. Max Holdorf and family were Sunday dinner and supper guests last week in the Edward Meyer home.

Mr. and Mrs. Anton Schmidt, Carl and Ethel Schneider of Dixon were Sunday dinner guests last week in the W. J. Echtenkamp home.

W. H. Echtenkamp, Mr. and Mrs. Herman Waymeyer and Walter Ulrich called in the W. H. Racherbaumer home Monday afternoon of last week.

Mr. and Mrs. Harris Sorensen and family, Mr. and Mrs. Albert Suber and family called on Mr. and Mrs. S. J. Hale Sunday evening of last week.

Mrs. Josephine Gustafson and Edwin Gustafson and three children of Wakefield, were Tuesday evening guests last week in the Albin Carlson home.

Mr. and Mrs. Albin Carlson and Harold, and Mrs. Carl Berntson were luncheon and afternoon guests Sunday last week in the Joe Johnson home near Wakefield.

Mr. and Mrs. John N. Taylor of Detroit, Mich., left Monday of last week after visiting relatives and friends for about three weeks. They had visited in the Carl Victor home.

Mr. and Mrs. Adolph Dorman, Mr. and Mrs. August Franzen and son and Mr. and Mrs. Marvin Johansen were Sunday dinner guests last week in the Dan Heithold home.

Mr. and Mrs. W. H. Racherbaumer and family were Tuesday evening guests last week in the W. J. Echtenkamp home. Fauneil Racherbaumer remained until Wednesday evening.

Thursday evening callers at the W. H. Racherbaumer home were Mr. and Mrs. Otto Miller and family. Miss Marjorie remained to spend the week-end with Fauneil Racherbaumer.

Mrs. Mary Murray of Sioux City, came Sunday of last week to visit her daughter, Mrs. Joe Corbit. Dr. and Mrs. C. J. Dendinger of Hartington, were Sunday dinner guests at the Joe Corbit home and Mrs. Murray accompanied them home for a visit.

Reuben and Arvid Carlson, Clarence and Florence Bloom, Judith, Ruth, Wesley and Glen Sundstrom of Concord, Frances Johnson of Council Bluffs, Ivan and Arthur Carlson returned Monday last week from Polk, Neb., where they attended a young people's conference. They were luncheon guests that day in the Albin Carlson home.

Mr. and Mrs. Walter Ulrich and family, Frank Schulte and Mrs. August Winther, Miss Arlene, Miss Mable, Miss Mary Alice and Edgar of Ongo, Mo., and Weldon Winther of St. Louis were Tuesday visitors last week with the W. H. Racherbaumer home. The Missouri people are relatives of Mr. Racherbaumer. Herman Waymeyer of Rosebud, Mo., was also a Tuesday visitor.

Mr. and Mrs. Ernest Echtenkamp took Miss Gertrude Schrader to her home at Lyons Monday of last week. Others who had a picnic dinner there were Mr. and Mrs. Max Holdorf and family, Mr. and Mrs. James Hank, Linda and Elray, Herman Aeverman, Fred Luth, Mr. and Mrs. Franklin Flege, Mr. and Mrs. Fred Flege, all of Wayne, Mr. and Mrs. Wm. Schrader, Mr. and Mrs. Wm. F. Schrader, Leona and Dorothy, Mr. and Mrs. Alfred Schrader and family, all of Lyons.

For Bernice Echtenkamp.

In honor of Bernice Echtenkamp's birthday of Tuesday, August 25, guests in the W. J. Echtenkamp home the afternoon before were Marilyn and Verdell Ruwe, Delores and Glendora Wieting, Gloria and Lila Mae Brammer. After games, lunch was served.

Southwest Wayne

(By Staff Correspondent)

Mr. and Mrs. Harry Baker spent Sunday evening last week in the Fred Flege home.

Junior Milliken spent a few days last week in the Donald Milliken home with Bonnell.

Mr. and Mrs. H. W. Winterstein were Thursday evening guests in the Bert Surber home.

Mr. and Mrs. Arnold Vahlkamp and son spent Sunday evening last week with Mrs. Louisa Brune.

Mr. and Mrs. Melvin Wert and children spent all day Tuesday last week in the Donald Milliken home.

Mr. and Mrs. Walter Reeg and son were Sunday afternoon guests last week in the Herman Reeg home.

Mr. and Mrs. Adam Reeg and family were Sunday evening guests last week in the Herman Reeg home.

Mr. and Mrs. Albert Milliken and family were this Sunday dinner guests in the Fred Erickson home near Winside.

Mr. and Mrs. Paul Baier, Miss Vida Beck and Russell Lutt spent Sunday evening last week in the Donald Milliken home.

Mr. and Mrs. Adam Reeg, Amelia and Alvin Reeg and Miss Mary Taylor were Sunday afternoon visitors last week in the John Reeg home.

Mrs. H. W. Winterstein, Miss Dorothy Winterstein, Miss Margaret and Ruth Jean Phipps spent Tuesday afternoon of last week in Norfolk.

Mr. and Mrs. Harry Baker left Saturday for Ashton, Idaho, to spend a couple of months with relatives while Mr. Baker is employed there.

Mr. and Mrs. Adolph Heseman and family arrived home Sunday after visiting since Friday, August 21, with Mr. Heseman's mother and other relatives in Missouri.

Miss Dorothy Winterstein left Thursday for Tamora, Neb., where she is principal of the high school this year. Mrs. H. W. Winterstein Miss Ruby Surber and Betty Lou Winterstein took her there.

Mrs. Henry Rudebusch and Gesina, Bernard and Vernon of Randolph, were Friday dinner guests in the John Reeg home. They brought Miss Verna Maxwell of Canby, Minn., here to visit Miss Lucille Reeg.

Mrs. H. W. Winterstein and Miss Dorothy spent last Wednesday evening in Carroll at the T. C. Winterstein home. Betty Lou Winterstein returned to Wayne to visit while her parents, Mr. and Mrs. T. C. Winterstein, are in Sioux City. Mr. Winterstein had his arm cared for.

LOCAL NEWS

Mrs. C. J. Ringer left Sunday for Omaha where she will visit her son, Harry.

Mrs. E. C. Perkins and Mrs. Al. Boock spent the week-end in Grand Island visiting relatives.

Mrs. Mary Brittain, Miss Faye Brittain and Mrs. J. E. Brittain were Sioux City visitors last Thursday.

Mrs. Hallie Blievernicht went to Tekamah Saturday to resume her teaching. Mr. and Mrs. G. A. Lamberson took her there.

Mr. and Mrs. Harold Hufford and two children came from Omaha last Thursday to visit over Sunday in the J. E. Hufford home.

Mrs. Robert Mellor and Mrs. H. F. Wilson were Thursday dinner guests of Mrs. Warren Shulthies to help her celebrate her birthday.

Mr. and Mrs. Frank Claycomb of St. Louis, Mr. and Mrs. A. T. Claycomb and family were Thursday dinner guests of Mrs. J. T. Bressler and Miss Dorothy.

J. C. Brinkworth moved last week to the W. C. Andrews residence on west 8th street. Mr. Brinkworth is employed with T. C. Cunningham in highway construction and his family has been in Mrs. Mae Young's house at 7th and Pearl.

Mr. and Mrs. Merrill Whitman plan to leave September 7 for their home in St. Paul. They came August 22 and Mrs. Whitman remained with her parents, Mr. and Mrs. H. B. Craven, and Mr. Whitman went to Aurora to visit his parents. The latter will come here the last of this week.

Mr. and Mrs. O. W. Hahn and Billy Lee moved from Wayne Saturday. From Wayne they will visit Mrs. Hahn's sister, Mrs. J. A. Duffield in Madison and this winter will headquarter in Lincoln, the home of Mrs. J. M. O'Hara, a sister of Mrs. Hahn.

Southeast Wayne

(By Staff Correspondent)

Mardelle Larsen spent Friday afternoon with Ardyce Lutt.

Leon Meyer spent Monday afternoon of last week with Homer Biermann.

Ardyce Lutt spent Monday evening of last week with Nadine Jorgensen.

Mr. and Mrs. Henry Gilster of Pender, spent Thursday in the Herbert Frevert home.

Dora, Ella and Emma Bargholz spent last Wednesday afternoon in the Carl Frevert home.

Makine and Evelyn Odegaard were guests in the Henry Brudigam home with Dorothy Thursday.

Mrs. Alfred Test and Mrs. Johanna Eickhoff visited Mrs. Clarence Longe Tuesday last week.

Mr. and Mrs. Henry Frevert were Tuesday afternoon guests last week in the Ernest Frevert home.

Mr. and Mrs. Henry Frevert were Tuesday evening guests last week in the Herbert Frevert home.

Mr. and Mrs. W. H. Racherbaumer were Sunday evening guests last week in the Edmund Longe home.

Irene Mulso, Marjorie Carol Pfeil and Delores Peters spent Friday afternoon in the Emil Meyer home.

Mr. and Mrs. Will Wieland and family spent Tuesday evening of last week in the Edmund Longe home.

Norma Jean, Esther and Mildred Korn were last Wednesday afternoon guests in the Kaspar Korn home.

Mr. and Mrs. Erwin Fleer and Mardelle were Friday evening guests in the John Heinemann home.

Mr. and Mrs. Anders Jorgensen and Neva were Friday evening guests in the Peter Jorgensen home.

Mr. and Mrs. Adolph Korn and family spent Sunday afternoon of last week in the Nels Lyngen home.

Mr. and Mrs. Otto Meier and family spent Sunday of last week in the Fred Meyer home near Randolph.

Mrs. Carl Miller and Carlene of Norfolk, spent from Tuesday to Friday last week in the Eli Laughlin home.

Mr. and Mrs. Arthur Odegaard and daughters were Sunday dinner guests last week in the Nels Granquist home.

Mr. and Mrs. Carl Frevert and Minnie and Alma spent Sunday evening last week in the Adolph Henschke home.

Mr. and Mrs. Peter P. Nelsen and Ella and Elwin were Sunday dinner guests last week in the F. C. Hammer home.

Mr. and Mrs. Edmund Longe and daughter were Monday evening guests last week in the Herman Longe home at Wakefield.

Mr. and Mrs. Peter Nelsen and Ella and Elwin spent Sunday evening last week in the Alfred Test home for Mrs. Test's birthday.

Mrs. Johanna Eickhoff and Mr. and Mrs. Alfred Test were in Pender Thursday with Mrs. Wm Burmeister, daughter of the first named and sister of Mrs. Test.

Mr. and Mrs. Fred Thun and Betty Jean and Mr. and Mrs. Herbert Thun and Marlene spent last Wednesday evening in the Carl Frevert home.

Mr. and Mrs. Peter Nelsen and family, Mr. and Mrs. Will Lutt and daughters and Cleva Jorgensen were Sunday dinner guests last week in the F. C. Hammer home.

Mr. and Mrs. Russell Preston and family were Friday supper guests in the C. E. Montgomery home at Belden. Mrs. E. R. Montgomery and children of Geneva, Neb., returned home with the Prestons and spent the week-end.

Mr. and Mrs. Emil Meyer and family attended the birthday party for Mrs. Rudolph Heinemann and Arnold Strudhoff at the Strudhoff brothers home Friday evening of last week. Norma Meyer returned home with them after spending two weeks there.

District 8 Starts.

District 8 opened school Monday. Miss Elsie Wert is the teacher again.

Priscilla Club.

LaPorte Priscilla club had an achievement day Tuesday of last week at the Eli Laughlin home. The girls gave a program of songs and recitations for their mothers. This finishes the work for the year. The girls served lunch. The things that the members have made this year are: 4 doll dresses, 3 doll rompers and hats, 3 doll coats and hats, 5 doll slips, 1 baby dress, 2 cuddle toys, 7 doll blankets, 7 candle wick doll bed spreads, 8 pot holders and 4 sets of curtain tiebacks. Part of these will be with the school exhibits at the fair.

For Mrs. Alfred Test.

Mr. and Mrs. Alfred Test entertained at dinner Sunday last week for the latter's birthday. Guests were Mr. and Mrs. Gust Test of Wakefield, and Mrs. Johanna Eickhoff. Evening guests for the birthday occasion were Mr. and Mrs. Aug. Brudigam, Mr. and Mrs. John Brudigam and Nelda, Mr. and Mrs. Louis Test and family, Mr. and Mrs. John Test and family, Mr. and Mrs. Pete Nelsen and family, Mr. and Mrs. Clarence Longe and family, Mr. and Mrs. John Lutt and son, Mr. and Mrs. Will Korth and family, Mr. and Mrs. Dick Hansen, Mr. and Mrs. LeRoy Hunt of Sioux City, Ernest and Walter Meier.

To Contract Gravel.

State board will open bids at Lincoln next Thursday for gravel on the Wayne-Pierce highway.

Notice To Creditors.

State of Nebraska, County of Wayne, ss.

COUNTY COURT

To the Creditors of Charles O. Sellon, Deceased:

The period of three months from September 4, 1936, is allowed for filing claims against said estate. I will hear such claims September 4, 1936 and December 4, 1936, at 9 a. m. of each day at my office.

Dated August 17, 1936.

(Seal) J. M. CHERRY,
a20t3 County Judge.

Joseph G. Rogers, Atty.

Notice of Settlement of Account.

In the County Court of Wayne County, Nebraska.

The State of Nebraska, Wayne County, ss.

To all persons interested in the estate of Henry W. Burnham, deceased.

You are hereby notified that on the 18th day of August, 1936, Bessie A. Burnham, administratrix, filed her final account and petition for distribution of the residue of said estate, a determination of the heirs and for a discharge. Hearing will be had on said account and petition at the County Court Room in Wayne, Nebraska, on the 4th day of September, 1936, at 10 o'clock a. m. when all persons interested may appear to show cause why the prayer of the petitioner be not granted.

Dated this 18th day of August, 1936.

(Seal) J. M. CHERRY,
a20t3 County Judge.

Notice To Contractors.

Sealed bids will be received at the office of the Department of Roads and Irrigation in the State House at Lincoln, Nebraska, on September 10, 1936, until 10:00 o'clock A. M., and at that time publicly opened and read for SAND GRAVEL SURFACING and incidental work on the PIERCE-WAYNE PROJECTS NOS. 726-A and 726-B STATE ROAD.

The proposed work consists of constructing 17.4 miles of Graveled Road.

The approximate quantities are: 6,565 Cu. Yds. Sand Gravel Surface Course Material.

The attention of bidders is directed to the Special Provisions covering subletting or assigning the contract.

The minimum wage paid to all skilled labor employed on this contract shall be fifty-five (55) cents per hour.

The minimum wage paid to all intermediate labor employed on this contract shall be forty-five (45) cents per hour.

The minimum wage paid to all unskilled labor employed on this contract shall be thirty-five (35) cents per hour.

The attention of bidders is also directed to the fact that the State Director of Reemployment, Lincoln, Neb., will exercise general supervision over the preparation of employment lists for this work.

Plans and specifications for the work may be seen and information secured at the office of the County Clerk at Pierce, Nebraska, at the office of the County Clerk at Wayne, Nebraska, at the office of the District Engineer of the Department of Roads and Irrigation at Norfolk, Nebraska, or at the office of the Department of Roads and Irrigation at Lincoln, Nebraska.

The successful bidder will be required to furnish bond in an amount equal to 100 per cent of his contract.

As an evidence of good faith in submitting a proposal for this work, the bidder must file, with his proposal, a certified check made payable to the Department of Roads and Irrigation and in an amount not less than five hundred (500) dollars.

The right is reserved to waive all technicalities and reject any or all bids.

DEPARTMENT OF ROADS AND IRRIGATION
A. C. Tilley, State Engineer.
J. B. MARTIN,
District Engineer.
HUGO J. BUCKENDAHL,
County Clerk, Pierce Co.
BERTHA BERRES,
County Clerk, Wayne Co.
A20t2

Albert Mackey
Farm Sales and Live Stock
Auctioneer
Years of experience. My knowledge of values enables me to get you the high dollar.
Leave dates at State National Bank, Wayne.
References furnished.
S3 rtemo p

L. C. Gildersleeve
—All kinds of Insurance—
—Agent for the—
Travelers of Hartford Multiple Lines F13tf

Dr. E. H. Dotson
EYESIGHT SPECIALIST
Wayne Nebr.

Drs. Lewis & Lewis
CHIROPRACTORS
(Established 1914)
Neurocalometer Service
112 East 4th St. Wayne, Neb.
Phone 49

PEOPLE WHO CARE PREFER
THE BECKENHAUER SERVICE
WHY?
Twenty-seven Years in Wayne
Always Reliable
Quality Has No Substitute
Our Service Is Better
Our Equipment is the Best
Springfield Metallic Caskets and Vaults the best for more than 60 years.

We're wrong. It seems that "They're Hanging Danny Deever" isn't swing music.—Richmond Times-Dispatch.

Training the baby as the book advises is a good idea. All you need is a different book for each baby. —St. Louis Star-Times.

Parisian film critics have adopted the Americanism, "le sex appeal." La Belle France has always possessed it, but never knew what it was.—Detroit News.

It's easy to distinguish a liberal in politics. He's the fellow who wants to spend the conservative's money.—Nashville Banner.

Man fined $10 for shooting at traffic cop.—headline. For goodness' sake—is that against the law? —Providence News-Tribune.

"You can't do anything successfully without first practicing a lot," declares a professor. How about making a parachute jump?—Providence News-Tribune.

Dr. N. J. Pickett
Chiropodial Surgeon
Foot Specialist
Office Hours: 1:00 a.m. to 5:30 p.m. or by appointment.
Granada Bldg., Rm. 9 - Phone 460
NORFOLK, NEBR.

Martin L. Ringer
Real Estate Farm Loans
Writes every kind of insurance except life. Special attention to FARM and AUTOMOBILE insurance.

Auctioneer
— For Farm Sales See —
Million E. McConnell
Wittler Hardware
Winside, j3tf. Nebr.

FEDERAL LAND BANK'S LOANS
Are Now 3½% for 1 year and 4% for 33½ years.
— SEE —
C. H. CHILVERS
Secretary and Treasurer
PIERCE NEBR.

Dr. J. T. GILLESPIE
OPTOMETRIST
Glasses Prescribed
Examination
Training
— Office At —
WAYNE NEBR.
114 East Third

AUCTION
CATTLE, HOGS, HORSES, MULES, SHEEP
At
WAYNE, NEB.
EVERY MONDAY
At 12:30 p. m.
If you want to buy or sell live stock of any kind try the Wayne market first.
WAYNE SALES COMPANY, Inc.
W. D. NOAKES, Manager
Phone 304-W Wayne, Neb.

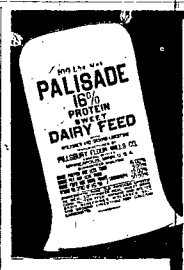

MORE MILK for each feed dollar!
Used by experienced dairymen for years . . . they know that IT PAYS to feed—
PALISADE 16% SWEET DAIRY FEED
MADE BY PILLSBURY
We carry a full line of Pillsbury's Flour and Feed
Omaha Cold Storage Co.
Phone 206 Wayne, Nebr.

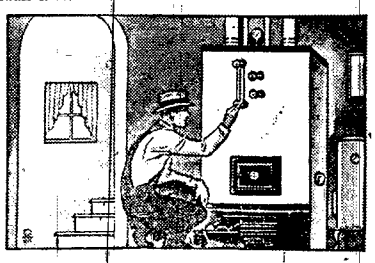
IT IS HIGH TIME
To Get furnaces cleaned and repaired for cold weather. You will need to fire up before the end of this month, and you will want to be ready.
Also if water pipes or other plumbing require attention before winter sets in, you should not delay.
— CALL or SEE —
ROBERTS
Plumbing and Heating Co.
Phone 140-W Wayne, Neb.

Carroll Department of The Wayne Herald

Dorothy Huse Nyberg of the Herald Staff is editor of this department. She will visit Carroll every Monday. Any news contributions to these columns will be gladly received by her. She is also authorized to receive new or renewal subscriptions.

LOCALS

Oscar Stephens was in Wayne Monday afternoon.

Mr. and Mrs. I. O. Jones were in Wayne Saturday.

Miss Lillie Brogren spent Sunday with Mrs. John Hamm.

Blaine Gettman is working in the Wayne creamery this week.

Max Brudigam and family were in Norfolk Tuesday of last week.

Mr. and Mrs. Charles Jurgensen were in Norfolk Thursday.

Mrs. Emma Eddie spent Sunday in the Robert Gemmell home.

Rev. C. E. Fredricksen was in Sioux City Monday on business.

Roy Peterson of Winside, spent last week in the Leo Jensen home.

Miss Etta Jenkins spent the week-end in the W. H. Morris home.

Mr. and Mrs. Will Macey spent the week-end with Mr. and Mrs. E. Lewis.

Mr. and Mrs. Henry Wurdeman entertained at a party Sunday evening.

Mr. and Mrs. Jens Christensen, Warren and Erma visited in Omaha Friday.

Doris Jones returned from Omaha Sunday after visiting there a couple days.

Frank Sahs of Chicago, was a Thursday dinner guest in the A. C. Sahs home.

Miss Wilma Koles went to Norfolk Saturday to enter a business college there.

Mr. and Mrs. Kenneth Beach of Lincoln, spent Saturday in the E. L. Pearson home.

Mr. and Mrs. Wm. Knoll were Sunday evening guests in the Ralph Miller home.

Mr. and Mrs. Clifford Parker and son called in the Hans Brogren home Sunday.

Mr. and Mrs. Oscar Swanson were Sunday dinner guests in the Wm. Swanson home.

Clarence Johnson spent the week-end with Ivan and Norman Anderson at Concord.

Mr. and Mrs. Glenn Roberts and family were Sunday evening guests in the A. C. Sahs home.

Mr. and Mrs. Nels Johnson and family were in Concord Friday for the Dixon county fair.

Mr. and Mrs. Godfrey Larson of Concord, spent last Wednesday in the James Hancock home.

J. L. Davis and Miss Maggie Davis of Sholes, had dinner with the D. L. Hillers Sunday.

Mr. and Mrs. Wm. Wagner, sr., were Sunday guests in the Ted Stapleton home at Belden.

Mr. and Mrs. Leo Jensen and family were Sunday dinner guests in the Magnus Jensen home.

Mr. and Mrs. Basil Osborne attended the funeral of M. C. Lower at Wayne Friday afternoon.

Miss Helen Francis left Thursday for Hanna, Wyo., where she will teach again this year.

Miss Viola Blohm of Allen, who is teaching district 65, is staying at the John Gettman home.

Mrs. Paul Rethwisch and Miss Marjorie and Miss Arlene Roe were in Sioux City Thursday.

Owen Jones of Los Angeles, Calif., is visiting his daughter, Mrs. Dave Jenkins, and family.

Mr. and Mrs. Wm. Wagner, sr., and Mr. and Mrs. Merle Roe were in Norfolk Tuesday last week.

Thomas Littleton returned this week from Emerson where he has been working in a filling station.

Miss Elizabeth Williams of Chicago, came to Carroll last week to visit with Mrs. Elizabeth Williams.

Mr. and Mrs. H. L. Neely and Jack were Monday evening guests last week in the Leo Jensen home.

Mr. and Mrs. Henry Wurdeman went to Hartington Friday for the funeral of Mrs. Wurdeman's cousin.

Dorothy and Kathryn Swingholm of Blair, were Saturday supper guests in the Wm. Sundahl home.

Mrs. Laura Asay and children of Wayne, spent from last Wednesday to Friday in the Wm. Sundahl home.

Mr. and Mrs. E. L. Pearson and family were in Wayne Thursday. Verona and June had dental work done.

W. R. Hillier and Paul returned Monday of last week from Ohio where they had been for three weeks.

Mr. and Mrs. Charles Mills who are leaving Carroll, are considering locations in Colorado or Minnesota.

Mr. and Mrs. Clifford Parker took their son, Orville, to Wayne Thursday to have his tonsils removed.

Mr. and Mrs. Max Brudigam and family attended the funeral of M. C. Lower at Wayne Friday afternoon.

Mrs. Harold Harmer and Mrs. Hubert Harmer of Neligh, spent a few days last week in the Merle Roe home.

Mr. and Mrs. Jack Frink and family of Pierce, were Sunday evening guests in the Wm. Sundahl home.

Mr. and Mrs. Ralph Miller and Ralph went to Laurel Sunday to see the whale brought there by special train.

Ralph Wilson, Manford Wolf, Mrs. C. J. Wolff and Norma of Winside, called in the Merle Roe home Sunday.

Miss Ruby Davis returned home Tuesday of last week from Red Oak where she had been visiting relatives a week.

Mr. and Mrs. Elmer Otte and sons and Mrs. Anna Stoltenberg were Friday evening guests in the A. C. Sahs home.

Mr. and Mrs. Clifford Parker and son, Louis Brogren and August Maas spent Sunday in the Chris Maas home.

Mr. and Mrs. Bonner Morris and Miss Helen and Miss Lila were Friday evening dinner guests in the W. R. Hillier home.

Mr. and Mrs. Leo Hennessy of Lincoln, visited with the former's parents, Mr. and Mrs. T. H. Hennessy over Sunday.

Mr. and Mrs. Chester Witte and family moved to the farm that the George Bartels family left northeast of Carroll.

Miss Ruth Morris returned Sunday from Bancroft where she had been visiting in the R. C. Anderson home for two weeks.

Will Collins and John Laurie were in Omaha Monday and Tuesday last week to attend the American Legion convention.

Mrs. Ethel Mason of Los Angeles, Calif., arrived Tuesday of last week to visit her sister, Mrs. V. G. Williams, and family.

Mr. and Mrs. Foy George of Plainview, visited at the home of Mrs. Matt Jones during the celebration Wednesday last week.

Mr. and Mrs. E. L. Pearson and family, Mrs. H. L. Pearson and Betty Schwartz were Sunday dinner guests of Mrs. James Eddie.

Mrs. Edwal Roberts returned Monday of last week from Sioux City where she had been visiting her sister, Miss Evelyn Whetten.

Dr. S. S. Gibson of Randolph, is one of the delegates to the national Legion convention, elected at the state meeting in Omaha last week.

Rev. and Mrs. H. F. Krohn and family of Sidney, spent Friday afternoon in the A. C. Sahs home. Roland Krohn remained until Sunday.

Dr. and Mrs. A. Texley and family were in Columbus Saturday to see Lloyd Texley and family before they left this week for Oregon.

Donald Best of Laramie, Wyo. left Sunday for Plainview to visit relatives. He has been visiting at Carroll and Norfolk most of the summer.

Miss Wilma Francis went to Mankato with her mother, Mrs. D. E. Francis, to spend a week before going to Chadron where she will teach.

Mr. and Mrs. Lloyd Morris and family and Margaret Ellen Morris returned Friday evening from Chambers after visiting three weeks there.

Mr. and Mrs. John Gettman and Clarence, Mr. and Mrs. Paul Zeplin and daughters of Wayne, were Sunday evening guests in the O. G. Nelson home.

Mr. and Mrs. Frank Loberg and family and Mr. and Mrs. Will Loberg and family were guests in the August Loberg home at Wayne Saturday evening.

Miss Viola Koles left last week for Lodgepole, Neb., and started teaching Monday. Mrs. Charles Koles and Oliver took her and visited relatives a while.

The Will Loberg family spent Sunday at Randolph in the Joseph Pflanz home in honor of Mrs. Pflanz' birthday. The family had a dinner for the occasion.

Mr. and Mrs. Emrys Morris of Pierce, were Sunday dinner guests in the W. H. Morris home. Mr. and Mrs. Elgin Tucker and family were also guests there.

Mr. and Mrs. Arthur Lage and family were Sunday dinner guests in the Robert Eddie home. Maurice and Molly May have been visiting at Eddie's since Friday.

Charles Garwood was a Saturday dinner guest last week in the Merle Roe home. Mr. Garwood left Monday for Brewster, Neb., where he will be superintendent.

Mr. and Mrs. George Bartels and Barbara Ann left the first of last week for Powell, Wyo., where they are going to live. Mr. Bartels went there about two weeks ago.

Mr. and Mrs. Leo Hennessy of Lincoln, spent Sunday in the T. A. Hennessy home. Mr. and Mrs. Joe Duffey and family and Mr. and Mrs. Ed. Stephens and family were also guests.

Miss Florence Jenkins returned to Sioux City last Thursday after two weeks at home to finish her course at the hospital. Mrs. Dave Jenkins and Elmo and Melvin accompanied her to Sioux City.

Miss Irene Evans returned to Bloomfield Sunday after spending two weeks with her mother, Mrs. Maggie Evans. Miss Viola Thomas, Mrs. Matt Jones and Mrs. Maggie Evans took her to Bloomfield.

Mr. and Mrs. W. R. Hillier and Paul, Mr. and Mrs. Harry Baird and family and Mr. and Mrs. George Wert of Wayne, were Sunday dinner guests in the George Lewis home at Winside.

John and Maldwyn Jones of Omaha, spent the week-end with relatives and friends in Carroll and Randolph. Maldwyn returned to Omaha Sunday afternoon. John goes to Arlington this week to teach.

Lester Bredemeyer and Miss Celia Thomas returned from Cuba, Kansas, after visiting a few days with the latter's sister. Mr. Bredemeyer went to Pender. Miss Thomas goes to Grand Island this week to teach.

Guests of the M. S. Linns this week were Mr. and Mrs. Darwin Jones of Salida, Colo. Mrs. Jones is a daughter of the Linns and the couple left Monday for Grand Island to visit Mrs. Jones' sister, Mrs. A. E. Stauffer.

Mr. and Mrs. Ralph Hillier visited in the W. R. Hillier home from Sunday evening until Monday. They left Monday for Philadelphia where Mr. Hillier will work towards his master's degree at the University of Pennsylvania.

Mr. and Mrs. Blair Jeffrey and Patty, Mr. and Mrs. John R. Jones and Dick, Harold Atkinson of Wayne, were Sunday dinner and supper guests in the Wm. Sundahl home. Mont McLaughlin of Laurel, was also a supper guest.

Jessie Mae Todd of Maxwell, Tenn., came Saturday evening to visit a week with Lois Jenkins in the L. E. Jenkins home. Mr. and Mrs. Jenkins and family met her. The girls were both patients at the orthopedic hospital at St. Louis several years ago.

Mr. and Mrs. Jay Burns of Chicago, Gus Fauerstein of Fremont, Miss Dorothy Kammerer of Fremont were Friday overnight guests in the Frank Loberg home. The guests were on their way to De Smet, S. D., to visit relatives. They will stop here on their way home.

Mr. and Mrs. Carl Iversen of Vermillion, S. D., came last Wednesday to the John Grier home. Mrs. Iversen remained until Sunday. She spent Saturday night and Sunday in the Dave Nelson home. Sunday, Mr. and Mrs. Nelson and Mr. and Mrs. Iversen were guests in the Grier home.

Mrs. D. E. Francis and son, Bob, moved to Mankato, Minn., this week. They are to live with the former's son, Morris, who came after them. Miss Lorraine Francis visited her mother, Mrs. D. E. Francis in Mankato, before she left this week to take technician training in a Chicago hospital.

Mr. and Mrs. Otto Black and Irene and Orville and Mr. and Mrs. T. C. Winterstein were in Wayne Friday. Irene had dental work done. Mr. and Mrs. Winterstein remained in the H. W. Winterstein home until Sunday. Betty Lou returned to Carroll with her folks after visiting in Wayne a week.

LODGES and CLUBS

Social Forecast.

Methodist Aid meets September 9.

Delta Dek club meets this Friday with Mrs. H. L. Bredemeyer.

Rebekahs will meet next Tuesday evening at the hall for a regular meeting.

Social.

Westminster Guild.

Westminster Guild held the annual anniversary meeting Friday evening at the church. Following devotion period the entertainment and social time was in charge of the entertainment and refreshment committee. Members numbered 34. Guests were Mrs. Mattie Hall and Miss Elizabeth Williams, the last of Chicago.

Carroll Entertains Celebration Crowd

Governor And Congressman Are Principal Speakers At Anniversary.

Around 5,000 people from the surrounding territory attended the 50th anniversary celebration at Carroll, in which Governor Roy L. Cochran of Lincoln and United States Congressman Karl Stefan of Norfolk, were the featured speakers, August 26. Many of the visitors were from Wayne and Winside.

The program in which Mr. Stefan spoke at noon and Governor Cochran at 7 o'clock, also included a concert by the Wayne band from 5 until 6:30 in the afternoon and speeches by several of the old settlers of Carroll. Those giving talks were Jens Andersen of Carroll, Gus Wendt of Wayne, who was the first section foreman in Carroll, and George Yaryan of Carroll who lived on the old Hamilton road and boarded the railroad crew when the line was being built. John Havekost of Hooper, candidate for congress, spoke briefly.

One of the features of the celebration was a display of about 50 old pictures at the H. L. Bredemeyer store. One of particular interest was a picture of the first store and house in Carroll. This is owned by Mrs. T. M. Woods.

The two guest speakers were entertained in various ways during their stay in Carroll. Mr. Stefan was entertained at the Stephens cafe for dinner and Governor Cochran was the guest of Nick Warth for dinner and for the night.

Baseball, kittenball, picture show, dance, horseshoe pitching and minor sports were included in the day's activities.

School In Carroll Opens On Monday

Teaching this year in the Carroll school will be C. L. Jiranek, Neal Grubb, Miss Dorothy Bartels, Miss Ina Ruth Jonson, Miss Myles Holekamp, Miss Nadine Hansen and Lloyd Erxleben.

Mr. Jiranek, Miss Bartels and Miss Holekamp are staying at their respective homes. Miss Jonson and Miss Hansen are staying with Mrs. John Petersen, while Mr. Erxleben, who is from Wayne, is staying with the Rev. C. E. Fredricksen family.

A count of this year's enrollment finds 21 members in the sophomore class and 17 in the junior.

Have Good Rain.

Carroll and community had a good rain Thursday afternoon and evening. The total was 1.21 inches.

Wisner Defeats Carroll.

Carroll and Wisner played the last game of the baseball season Sunday when Wisner beat the Carroll team 11 to 8.

Lions Club Dinner.

Lions club had a dinner Monday evening at the Stephens cafe. The occasion is a farewell for Charles Mills who leaves this week.

Carroll Beats Winside.

The Carroll baseball team came out ahead of Winside 4 to 2 in a game played at the Carroll jubilee celebration.

Start Grading On Road.

The fence posts and telephone posts have been moved in preparation to grading the north and south 5-mile spur at the west edge of Carroll.

Hoskins Girls Win.

The Hoskins girls' kittenball team came out ahead of the Carroll girls 21 to 1 in one of the kittenball games featuring the Carroll anniversary celebration Wednesday last week.

In Norfolk Tourney.

Henry Meyer, William Bonta, Walter Lage and Lee Collins were among the seven representatives from Wayne county in the horseshoe tournament held at Norfolk Sunday. William Bonta placed second in class C.

Has Eye Operation.

Mrs. Wm. Rees underwent an operation Saturday afternoon at a hospital in Norfolk for an injury to the right eye. The member was hurt by a stick several weeks ago. The lens of the eye was removed. She is getting along as well as can be expected.

Rural Schools Start.

Rural schools opened Monday. The teachers nearby are: District 75, Miss Anna Fredrickson; district 84, Miss Vera Childs; district 50, Miss Elsie O'Gara of Laurel; district 70, Miss Edith Sahs; district 72, Miss Irene Sahs; district 18, Oliver Koles; district 65, Miss Viola Blohm of Allen.

Attend Celebration.

Rev. and Mrs. C. E. Fredricksen and family, Mr. and Mrs. George Hansen and family, Mr. and Mrs. August Behrend and Mable, Mr. and Mrs. Albert Sahs and family and Miss Alvera Rehmus went to Wausa Sunday for the 25th anniversary of ministry of Rev. George Pullman at the Lutheran church. The occasion was also the 40th anniversary of the church and its mission festival. Rev. H. F. Krohn, of Sidney, former pastor at Carroll, spoke. Dinner and lunch were served with a celebration in the evening.

Have Family Reunion

The Andersen family had their annual reunion Sunday at Lik-u-wanta beach near Sioux City. Those in the group were: Mr. and Mrs. Peter Hansen, Mr. and Mrs. Chris Anderson and family, all of Pierce, Mr. and Mrs. Wade Chapman, Mr. and Mrs. Clyde Perrin and family, Mr. and Mrs. George Noelle and family, all of Randolph, Mr. and Mrs. Rasmus Nielsen and daughters of Hoskins, Mr. and Mrs. J. C. Andersen and Mr. and Mrs. Wallace Cadwallader and family, all of Carroll, Mr. and Mrs. H. J. Druliner of Omaha, Mrs. Laura Jensen and Arthur, Mr. and Mrs. Chris Jensen and son, Mr. and Mrs. Einar Jensen and family, Mr. and Mrs. Paul Rubeck and daughter and Parker Nicholaisen, all of Rodney, Ia., and Mr. and Mrs. Robert Asher of South Sioux City, the last being guests. After a picnic dinner the time was spent socially.

CHURCHES

Congregational Church.

Rev. David Simpson will preach Sunday morning at 9:30.

Ladies' Aid had a pot luck lunch meeting yesterday afternoon.

Baptist Church.

Ladies' Aid will meet Wednesday, September 9, with Mrs. Robert Gemmell, Mrs. Robert Eddie and Mrs. Eskman as hostesses.

Sunday school at 10 a. m.

Presbyterian Church.
(Rev. R. L. Williams, pastor)

Sunday, 1 p. m. preaching services in English. Sunday school follows. Junior and senior Christian Endeavor at 7 p. m. Leader for the senior is Sam Rees. Preaching services follow.

Wednesday of next week, Ladies' Aid meets with Mrs. Henry Jones, Mrs. Arthur Glass and Mrs. Dewey Jones as hostess.

St. Paul Lutheran Church.
(Rev. C. E. Fredricksen, pastor)

German services at 9:30 a. m.
Sunday school at 9:45 a. m.
English services at 10:30 a. m.

This Thursday, Ladies' Aid will celebrate their 20th anniversary. Members and families will have meeting at the church parlors at 2 p. m.

This Thursday evening, young people's meeting and social. Next Wednesday afternoon, Ladies' Aid will meet with Mrs. Wayne Thomas as hostess.

Methodist Church.
(Rev. J. H. Fowler, Pastor)

Sunday, September 6:

The sermon theme for Sunday morning at 11 o'clock will be "Man's Extremity, God's Opportunity." This is a sermon for the times in which we live, and we want to bring you something helpful in this discussion.

Sunday school at 10 o'clock, and let us boost that attendance at Sunday school. We were glad for the fine attendance at church. Let us keep it up. The pastor leaves for conference Tuesday morning, September 8, and all monies must be in by that time.

Northwest Wayne

(By Staff Correspondent)

Mr. and Mrs. Ray Roberts spent Monday in the J. M. Roberts home.

Miss Betty Atkins will spend the week-end with Miss Margaret Mau.

Mr. and Mrs. Alex Jeffrey were Friday evening guests at Frank Spahr's.

Mrs. N. L. Nielson of Belden, spent Saturday and Sunday in the Harvey Haas home.

Mrs. Frank Griffith and daughters called at the J. M. Roberts home Sunday evening.

Mr. and Mrs. E. P. Caauwe and children spent Wednesday and Sunday afternoons at J. H. Spahr's.

The Harvey Haas family and C. J. Johnson had Sunday supper in the Julius Knudsen home at Laurel.

LeRoy Perkins came from Des Moines Monday last week to visit the J. H. Spahrs and other relatives for a time.

H. L. Eberhardt of Council Bluffs, was a Thursday and Saturday dinner guest in the Harvey Haas home. His son was with him Saturday.

Mrs. Walter Randol and children of South Sioux City, were in the J. M. Roberts home here from Wednesday to Monday. Neal Randol had a tonsil operation while here.

Mr. and Mrs. L. F. Balster and two daughters of Monticello, Iowa, were Thursday to Sunday guests in the Austin Spahr home. The two families spent Saturday afternoon with friends at Magnet.

Exchanges

A. C. Ziegler, 63, of Albion, died while fighting a weed fire.

Danish Lutherans held a convention in Laurel August 27 to 29.

A movement is under way to construct a 6-acre lake near Plainview.

G. A. Carlson bought the Ray Holman produce station at Hartington.

The Stanton band captured first prize of $50 in a contest in Norfolk last week.

Fire destroyed the garage and car at the Fred Koehlmoos farm north of Pilger.

Owen Birch's baby beef was chosen grand champion at the Pierce county fair.

Myrtle Cole bought the Hartington style shop from Mrs. Florence Morten and daughter.

M. T. Sullivan of Laurel, suffered a broken leg when he fell from a ladder while picking apples.

The Stanton Register reports that the recent Stanton county fair brought wonderful exhibits and surprisingly large crowds.

Albert Hahn, 19, of Hartington, died August 22 from injuries sustained when a tractor turned over and pinned him beneath it. The youth was driving the machine in filling a silo.

The fall term of the district court started at Ponca this week with 132 cases on the docket. The jury is called September 7 to hear two criminal cases. There are five divorce cases.

Mr. and Mrs. Everett VanVleet, Mrs. Carrie Kerr and James Kerr of Randolph, suffered injuries when car struck a horse as it went over a hill. Mrs. Kerr had both arms broken.

Miss Vivian Brown and Vernon Weyhrich of Randolph, former Wayne college students, were married Wednesday last week. They live at Ewing where the latter is high school principal.

Newman Grove is to hold a special election September 22 to settle a proposition to issue $10,000 in bonds to build a swimming pool and sink a new well at the park. The deal calls for $30,000 from the WPA, making a total of $40,000 for the proposed improvement.

LOCAL NEWS

Mr. and Mrs. Myron Colson and children attended the Dahlgren family reunion at Lyons Sunday. The James Leonard family of Wakefield, John Lindahl family of Allen, Wm. and Ed. Penlerick families of Dixon, went from this vicinity.

Mrs. Effie Lund returned Monday from Wakefield where she had visited her mother, Mrs. Oscar Hildur, who has been ill since she suffered a stroke last April. Mrs. Lund had returned a few days earlier from Big Stone lake where she spent eight weeks.

Mr. and Mrs. John E. Wheatley went to Lincoln Monday to visit the former's mother a couple of weeks before going to Chicago where Mr. Wheatley will study for the Presbyterian ministry. The course will require three years. Mr. Wheatley has been in the Gamble store here the past year.

Mr. and Mrs. Sherman Welpton and children of Omaha, came Saturday to spend the week-end with Mrs. Welpton's parents, Mr. and Mrs. H. J. Felber. Sunday a family reunion was held at the Felber home. Those present were: Mr. and Mrs. Welpton, Mr. and Mrs. Walden Felber and Mr. and Mrs. H. B. Jones.

C. E. Trump of Blackwell, Okla., arrived Saturday to visit his daughter, Mrs. Clarence Wright, and family. Accompanied by his grandsons, Robert and Jack Wright, Mr. Trump left Tuesday for a two-week trip in the south. They went to the centennial in Dallas, Texas, and the national rodeo in Fort Worth. They will also visit Galveston and points in Mexico. Mr. Trump will bring the boys home.

Function Of County Drouth Committees

Because it is necessary to differentiate between emergency relief for drouth-stricken farmers who have no visible means of providing for themselves necessary feed, seed and subsistence for the winter and unemployed farm labor looking to the program as an employment agency and anxious to leave private employment to accept the security wage, we have united the several governmental agencies dealing with work relief and each designated primary drouth county, into one consolidated agency and have enlisted the volunteer service of an emergency drouth advisory committee, who will meet daily as long as necessity demands to pass upon applications submitted for their consideration by the central application bureau representative.

In view of the drouth emergency, it is intended that immediate aid will be given to persons affected by this condition, and in need thereof. The following is to serve as a guide in accomplishing this result. The procedure outlined herein, however, is applicable to farm families as hereinafter defined, and is not intended to replace the normal procedure under which persons from urban families have been and are being put to work on WPA projects.

The following types of public aid are available, and the agencies responsible for administering such aid follows:

A. Form works progress administration. 1. Work relief upon WPA projects.

B. Form Resettlement Administration. 1. To present rehabilitation clients. a. Supplementary rehabilitation loans and grants. 2. To farm families in need of public aid who are not now on the rolls of the RA. a. Emergency feed loans for the purchase of feed for maintenance of work stock and subsistence livestock and of foundation herds. b. Emergency crop loans for the planting, cultivating and harvesting of crops. c. Emergency subsistence grants.

C. From Nebraska emergency relief administration. 1. The NERA will serve as the central application bureau for all cases needing public assistance.

In order that there may be the least possible delay in extending aid to the drouth-stricken farmers of Nebraska, it is essential that the efforts of the Nebraska emergency relief administration, the various county boards, the various county directors of relief, the works progress administration and the rural rehabilitation division of the resettlement administration be closely coordinated and that the personnel concerned in the work of each of these public agencies work together, and cooperate harmoniously, to produce speedy action.

The administrator of the works progress administration of Nebraska, the state administration of the NERA, and the state director of the rural rehabilitation division of the resettlement administration have jointly agreed upon the following methods of procedures and scope of responsibility to be met by each such agency.

1. NERA representatives will, as heretofore, function as a central application bureau or intake office. All applicants for public aid will apply to the county director of relief. Where county offices do not function, such applications will be received by the NERA representative. It is extremely important that no farm families or farm laborers be permitted to suffer because of the delay involved in lengthy investigation and procedures of certification.

2. During the present emergency and until the county drouth relief committee is prepared to function, the central application bureau or intake office will certify such drouth cases as they deem suitable and advisable, direct to WPA for assignment to works projects, or to resettlement administration for grants or loans.

3. Persons eligible: The heads of all farm families in destitute circumstances on account of drouth. Farm families are defined: Farmers or persons who, when last employed, obtained the major portion of their livelihood from farming operations, and who are or hereafter may be certified as eligible for public aid.

4. The central application bureau or intake bureau will refer all cases in need of drouth aid to a county advisory drouth committee. This committee will consist of the NERA representative, who will act as chairman of the committee, the county agricultural agent, a farmer member of the board of county commissioners, the county RA supervisor, and a representative from the largest civic organization in the county seat town. The actual certification of the case to either WPA for work on a work project, or the RA will be made by the approved certifying officer, with the approval of this county advisory drouth committee. All meetings of this committee will be at the call of the chairman.

5. If in the judgment of the WPA project engineer a client is not employable he should be referred back to the central application bureau for review.

If in the judgment of RA supervisor and county RA advisory committee the applicant is not eligible for RA assistance he will be referred back to the central application bureau for review.

We shall expect the committee chairman to supply each member of the committee with a copy of this bulletin and a copy of the letter directed to committee members regarding committee functions. Sufficient copies are included herewith for that purpose.

(Signed)
Ernest F. Witte, Administrator Nebraska Emergency Relief Administration.
D. F. Felton, Administrator Works Progress Administration.
L. A. White, State Rehabilitation Director Resettlement Administration.

Wayne County Farm Sells At $100 Per Acre

Herman Utecht bought the past week the 80-acre farm of John Bamster, one and one-half miles north of Wayne for $100 an acre. M. L. Ringer made the deal.

Josef Stalin, Russian dictator, declared that war is imminent in Europe.

GOODYEAR

Come get the Nation's
FIRST CHOICE
TIRES for
LABOR DAY

TUNE IN
The Literary Digest Presidential Poll broadcast by Goodyear over
NBC
Blue Network
Monday, Wednesday and Friday evenings

$4.95

$5.50

GOODYEAR SPEEDWAY

Size	Price
30x3½ Cl	$4.95
4.40-21	5.50
4.50-21	6.05
4.75-19	6.40
5.00-19	6.85
5.25-18	7.60

OTHER SIZES IN PROPORTION

GOODYEAR PATHFINDER

Size	Price
30x3 Cl	$5.50
4.40-21	7.00
4.75-19	8.20
5.00-19	8.80
5.25-18	9.75
5.50-17	10.70

OTHER SIZES IN PROPORTION

GOODYEAR All-Weather

Size	Price
4.50-21	$8.60
4.75-19	9.10
5.25-17	10.50
5.50-17	11.90
6.00-16	13.25
6.50-16	16.40

See us before you buy tires at any price

Central Garage
Miller & Strickland
PHONE 220
Wayne Nebraska

BOBBY THATCHER—Admission: Ten Cents.....

By GEORGE STORM

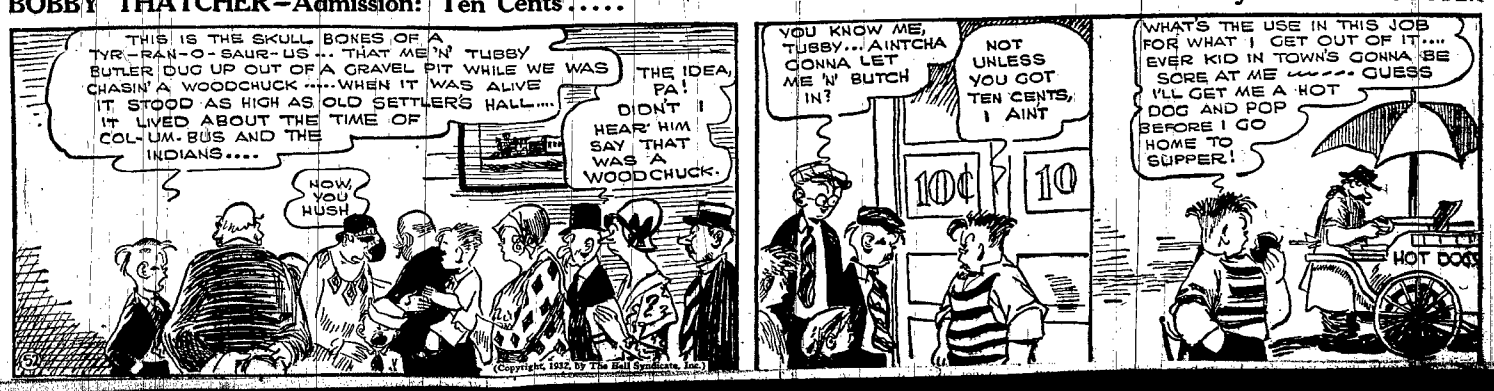

Winside Department of The Wayne Herald

Miss Helen Eppler of the Herald Staff is editor of this department. Any news contributions to these columns from town or country will be gladly received by her.

LOCALS

Jack Heinbrecht was in Norfolk Saturday.

Miss Leona Juracek went to Norfolk today.

Mrs. Ellen Graef was in Wayne on business Friday.

Mr. and Mrs. Ed. Lindberg were in Norfolk Saturday.

Mr. and Mrs. G. A. Mittelstadt were in Wayne Saturday.

Mr. and Mrs. Henry Miller were in Pilger Friday afternoon.

Dr. G. R. Williams was in Lincoln Saturday and Sunday.

Mr. and Mrs. Fred Wittler were in Laurel Sunday evening.

Mr. and Mrs. Louis Needham were in Norfolk Saturday.

Art Auker of O'Neill, was a business visitor here Friday.

Miss Mabel Lewis goes to her school in Lexington Friday.

Mrs. Fred Miller visited in the Glenn Hamm home Sunday.

Mrs. Nettie Wilson was in Wayne Saturday morning on business.

Mrs. Art Fisher and Mrs. Jim Jensen were in Wayne Saturday.

Miss Bernice Huffman spent Sunday in the Jacob Miller home.

Mr. and Mrs. Wallace Brubaker were week-end guests in Wayne.

Miss Florence Evans spent the week-end with her mother in Norfolk.

Miss Selma Surman and Miss Clara Bronzynski were in Norfolk Sunday.

Arionel and Marvin Trautwein were released from quarantine Friday.

Miss Gertrude Most started teaching in district 39 Monday morning.

Amendus Herscheid of Lincoln, visited at the Art Herscheid home Tuesday.

Miss Adeline Prince visited in the Ben Lewis home Sunday afternoon.

Charles Hilgerson of Essex, Ia., came Friday to visit friends in Winside.

Mrs. Emily Mettlen and Miss Gladys Mettlen motored to Wayne Sunday.

Mr. and Mrs. Henry Miller and A. T. Darnell were in Sioux City Thursday.

Mr. and Mrs. Frank Hamm and three children were Winside visitors Monday.

Lore Weible spent from Monday to Wednesday in the Ted Nydahl home.

Miss Ethel and Miss Dorothea Lewis were Wayne visitors Saturday afternoon.

Mr. and Mrs. George Wert of Wayne, called at the G. A. Lewis home Sunday.

Miss Doris Madsen of Wayne, spent the week-end in the Oscar Swanson home.

Mrs. H. A. Luckey of Wayne, was a business visitor here Thursday afternoon.

Mrs. Mary Riese of Wayne, visited her daughter, Mrs. Pearl Brubaker, Thursday.

Mr. and Mrs. W. O. Smith called at the Oscar Swanson home Sunday evening.

Morris Weible and Miss Betty Lou were Sioux City visitors Monday of last week.

Mr. and Mrs. Harry Tidrick and Miss Ruth Render spent the week-end in Sioux City.

Miss Gertrude Bayes and Mrs. Jennie Schrumpf were in Wayne on business Monday.

Miss Evelyn Morris spent Wednesday night in the home of Mrs. J. V. Zimmer at Carroll.

Mr. and Mrs. H. L. Brune and son were Sunday dinner guests at the W. R. Scribner home.

Miss Gladys Mettlen and Mrs. Wallace Brubaker were business visitors in Wayne Friday.

Mrs. Arthur Young and three daughters of Laurel, spent Friday at the H. C. Hansen home.

Miss Florence Scribner of Kearney, visited Mr. and Mrs. W. R. Scribner over the week-end.

Mr. and Mrs. W. O. Smith were dinner guests at the Olaf Swanson home in Carroll Sunday.

Mr. and Mrs. E. H. Summers attended the funeral of a former neighbor in Coleridge Friday.

Miss Ethel Lewis was a Saturday supper and overnight guest of Miss Alice Wylie.

Mr. and Mrs. Grant Davis of Wayne, were afternoon callers at the Ivor Morris home Sunday.

Mrs. Mary Moss came from Sioux City Friday morning to visit at the Hornby brothers home.

Mrs. Mate Dangberg of Foster, visited from Wednesday to Sunday in the A. B. Janke home.

Mrs. Charles Riese of Wayne, visited her daughter, Mrs. Wallace Brubaker, Thursday afternoon.

Rev. and Mrs. A. E. Fowler had dinner with Mr. and Mrs. D. Hall in Wayne Tuesday of last week.

Mr. and Mrs. Ivor Morris and Miss Evelyn were Friday evening callers at the G. A. Lewis home.

Mrs. Clarence Witt and son, Billie, of Wayne, were visitors at the F. E. Bright home Thursday.

Mrs. A. H. Carter and Mrs. H. H. Huffaker were in Wayne Wednesday to see John Larison who is ill.

Mr. and Mrs. August Dangberg and Miss Edna Swanson spent Sunday in the Emil Thies home.

Carl and J. C. Jensen went to Potter to attend the funeral of an uncle, Max Larsen, Thursday.

Julius Johannsen and Hans of McLean were Monday afternoon callers at the Herman Frese home.

Mr. and Mrs. Oscar Swanson were Sunday dinner guests at the Wm. Swanson home at Carroll.

Mrs. Eric Stamm, sr., left Tuesday morning to visit until Sunday with Mr. and Mrs. Evar Anderson.

Dr. and Mrs. Louis Mittelstadt and family of Pender, visited Mr. and Mrs. G. A. Mittelstadt Sunday.

Miss Margaret Gabler will leave Friday for Ewing where she will teach the 6th and 7th grades this year.

Mr. and Mrs. James Maben and children were Sunday evening visitors in the Ted Nydahl home.

Miss Evelyn Horn and her aunt, Mrs. Ada Erlenbush returned Sunday after a week's vacation at Allen.

Mrs. O. M. Davenport and son, Larry, returned Thursday after a few days' visit with relatives in Chicago.

Mr. and Mrs. Vallas Orr and Kenneth Kellogg of Winnebago, visited the Clint Troutman home Saturday.

Mr. and Mrs. Bert Hornby and Miss Merna, and Miss Lennie Mae Boring were in Wayne Thursday morning.

Donald Nydahl visited in the T. C. Winterstein home in Carroll from Monday to Thursday of last week.

Mrs. Bert Hornby, Merna and Harold, Lennie Mae Boring and Miss Elsie Hornby were in Norfolk Tuesday.

Mr. and Mrs. Robert Wylie and son, Jimmie, of Wakefield, were Tuesday evening callers at the G. A. Lewis home.

Mr. and Mrs. Herman Frese, Delilah and Norma were 6 o'clock dinner guests in the Adolph Baier home Sunday.

Mrs. Mary Moss returned Thursday from a week's visit in Sioux City with her brother, James Lowery.

Robert Siman, son of Dr. and Mrs. V. L. Siman of Norfolk, was a week-end visitors of Mr. and Mrs. H. E. Siman.

Miss Carrie Hansen of Norfolk, is spending two weeks' vacation at the home of her parents, Mr. and Mrs. H. C. Hansen.

Marvin Trautwein left Saturday morning for Dannebrog where he has a position as principal of the junior high school.

Mr. and Mrs. Gus Pohlman and children of Stanton, were Sunday afternoon guests of Mr. and Mrs. Albert Bronzynski.

Mrs. Viola Miller and son, Dick, visited Mrs. I. F. Gaebler Friday. Mrs. Miller and her son went to Sioux City Sunday.

Miss Theo Witt came home from Omaha where she had been visiting for two weeks with her aunt, Mrs. Steve Krmpatic.

I. F. Gaebler, who had been visiting his family in Winside, returned to his clerical duties in North Platte Tuesday.

Mrs. C. C. Paulk returned home Sunday from a two weeks' vacation in Wood River where she had been visiting relatives.

Mr. and Mrs. Frank Bright and Mr. and Mrs. Ben Fenske drove to Lincoln Saturday to attend the Fenske family reunion.

Miss Gladys Reichert spent the week-end with her parents, Mr. and Mrs. Sam Reichert and brother, Willis, at Norfolk.

Supt. and Mrs. E. D. Clason and children returned Friday from a weeks' visit with friends and relatives at Grand Island.

Miss Dorothea and Miss Ethel Lewis visited in Sioux City Tuesday and Wednesday visiting their aunt, Mrs. Ed. Damme.

Mr. and Mrs. Howard Kahler, Arionel Trautwein and Miss Gertrude Most had a picnic dinner at the Norfolk park Sunday.

Mr. and Mrs. John Collins and family visited in Meadow Grove with Mr. Collins' parents, Mr. and Mrs. A. J. Collins, Sunday.

Engineers Ralph Wells and Manfred Wolff of Hastings, spent the week-end in the home of the latter's mother, Mrs. C. J. Wolff.

Mrs. H. C. Hansen, Miss Carrie and Gurney spent Thursday in Randolph, visiting Mrs Hansen's mother, Mrs. William Bowles.

Mr and Mrs. Etzel Wilson and Mrs. Mike Storovich motored to Emerson to attend the funeral of J. Graham Wednesday afternoon.

Mr. Cooper who has been visiting with relatives in Bismarck, N. D., returned to his home Monday. O. M. Davenports brought him back.

Mrs. Iver Anderson and daughter, Miss Iva, were business visitors to Wynot Friday. Miss Iva will be primary teacher in Wynot this year.

Mr. and Mrs. George Childs and daughter, Eula of Springview, were Tuesday afternoon and overnight guests at the Ivor Morris home.

Mrs. Thomas Leffler and daughter, Miss Margaret, of Madison, and Miss Theola Nuss of Sutton, were business visitors in Winside Wednesday.

Jack Davenport and Richard Stamm who had been attending military camp at Fort Crook, returned home Friday. Jack will attend the Wayne State Teachers college and Richard will enroll as a senior in high school.

Mrs. Burt Lewis and daughters, Miss Mabel and Miss Wilma, and Mr. and Mrs. Robert Lundak drove to Yankton, S. D., last Monday morning.

Mr. and Mrs. Harvey Randal and children and Mrs. Louie Dinklage of Wisner, were Sunday dinner guests at the Ted Nydahl home.

Miss Twila Katz returned to her home Monday after spending the summer with her grandparents, Mr. and Mrs. John Nelson at Hopper.

James Miller who is stationed at a C. C. camp in Tekamah, returned to his duties Tuesday after visiting with Mrs. Effie Brown and Wm. McKinney.

Rev. and Mrs. W. F. Most and daughter, Faith Ann, and Miss Gertrude Most were Thursday evening dinner guests in the Axel Smith home.

Supt. and Mrs. John Mettlen and children returned to their home in Shelby Monday having spent a week visiting at the home of Mrs. Emily Mettlen.

Mrs. C. J. Wolff and Miss Norma were callers in the Merle Roe home and were luncheon guests of Mr. and Mrs. Paul Rethwisch of Carroll Sunday.

Mr. and Mrs. H. L. Evans visited Mrs. Daisy Pippitt at Carroll Sunday. Mrs. Mary Pippitt accompanied them and will remain for a few days' visit.

Miss Marjorie Roe of Carroll, Miss Norma Wolff, Ralph Wells and Manfred Wolff of Hastings, drove to Emerson Sunday to see the new viaduct.

Sunday dinner guests at the Herman Brudigam home were: Mr. and Mrs. Rudolph Longe of Wakefield, and Mr. and Mrs. Harry Longe of Wisner.

Sunday dinner guests in the G. A. Lewis home were: Mr. and Mrs. Harry Baird of Wayne, and Mr. and Mrs. W. R. Hiller and son, Paul, of Carroll.

Miss Barbara and Miss Betty Lautenbaugh of Sioux City, returned to their home Sunday after visiting in the John Loebsack and Mrs. Chris Lautenbaugh homes.

Mr. and Mrs. Lloyd Kallstrom were in Bruno Sunday evening visiting Mr. and Mrs. A. T. Juracek. They returned Monday accompanied by Miss Lucile Juracek.

Miss Betty and Miss Patty Milliken, daughters of Mr. and Mrs. Albert Milliken, returned to their home near Wayne last week after visiting at the Fred Ellesen home.

Mr. and Mrs. Alfred Sydow and Logene of Wayne, Miss Marjorie Roe of Carroll, Ralph Wells and Manfred Wolff of Hastings, were Sunday dinner guests of Mrs. C. Wolff.

Mr. and Mrs. Charles Montzingo who have been visiting in Kansas for the past five weeks, returned to their home Saturday where Mr. Montzingow will resume his teaching duties.

Miss Ruby Reed, who has been spending her vacation with her mother, Mrs. Mary Reed, will return this week-end to Fairbury where she will be a teacher the coming year.

Mr. and Mrs. Dudley Lockwood and daughter, Dorothy, of Sioux City, returned to their home Friday after spending several days with Mrs. Lockwood's mother, Mrs. Emma Agler.

Mr. and Mrs. Wm. Koepke, jr., and Henry of Pilger, visited in Winside over the week-end. Junior Koepke returned with them after visiting his grandmother, Mrs. Wm. Koepke.

Miss Margaret Stamm, who is employed in Chicago, arrived home Monday evening with the Iver Anderson family for a few weeks' visit with her parents, Mr. and Mrs. Eric Stamm, jr.

Sunday guests in the home of Mr. and Mrs. E. H. Summers were: Mr. and Mrs. Adolph Rohlff and son, Carl Rohlff, Mr. and Mrs. Jerry Longnecker and Mr. and Mrs. Royce Longnecker and son.

Mr. and Mrs. Harry Armstrong of Sioux City, were Sunday guests of Mrs. A. A. Welch. Ruth Ann Armstrong who had been here a couple of weeks, and Robert who came Wednesday last week, returned with their parents.

Mrs. Burt Lewis and daughters, Miss Mabel and Miss Wilma drove Sunday to Emerson, where Miss Wilma will resume school duties. Mrs. Lewis and Miss Mabel stopped at Wakefield on their return trip to visit Mrs. Loran Graham.

Mr. and Mrs. Clint Troutman, Virginia, Neville and Verne were Sunday dinner guests at the Jacob Wagner home. Other guests were: Mr. and Mrs. Carl Troutman of Wayne, and Mr. and Mrs. Roscoe Mitchell and children of Garvin, Minn.

Mr. and Mrs. Iver Anderson and daughters, Miss Iva and Miss Bonnie, returned Monday evening, August 24, from a trip to Chicago and Saratoga Springs, N. Y., and other eastern points. They visited Irvin Anderson who is riding in the races in the east.

Mr. and Mrs. Ferdinand Voss and family, Mrs. William Koepke, George, Bertha and Emma Koll, and Mr. and Mrs. Chris Tietgen, the last of Wayne, went to Blair Sunday to visit at the Charles Voss home. Mrs. Bertha E. Wendt of Blair, who had been visiting here, returned with them.

LODGES and CLUBS

Social Forecast.

The Peg-a-Way club will meet with Mrs. Louis Kahl September 8.

The Neighboring Circle will meet September 10 with Mrs. John Heseman.

The Juvenile lodge will meet Friday, September 4 at the Ralph Ruschman home with Mrs. Ole Brogren, jr., as hostess.

Social.

Lodge Has Meeting.

The Rebekah lodge met Friday evening for its regular meeting.

Lutheran Aid Meets.

The St. Paul's Lutheran Ladies' Aid met Wednesday afternoon at the church parlors. Mrs. Rosa Eckert was hostess.

Peg-a-Way Club Meets.

Mrs. George Coulter entertained the Peg-a-way club at her home Tuesday afternoon of last week. After a brief program luncheon was served by the hostess.

Rites Saturday For Winside Man

Henry Wesselsmidt Passes At August Dangberg Home Thursday.

Funeral services for Henry Wesselsmidt, who passed away at the August Dangberg home Thursday, August 27, at the age of 78 years, 11 month and 6 days were held at the Winside funeral parlors Saturday at 2 p. m. with Rev. H. M. Hilpert in charge.

Mr. Wesselsmidt was born in Germany and came to this country in 1883. In March, 1895, he married Mrs. Marie Hempel at Winside. His wife died in 1916.

The deceased had no survivors in this country and one sister in Werther, Germany.

Randolph Man In Fatal Accident

George Nelson Dies On Way To Hospital In City Thursday.

George Nelson of Randolph, was killed in an accident Thursday morning at 6:30. Mr. Nelson had been working on highway 20 on the night shift and was crossing the road when a car came around the curve and accidentally hit him. The injured man was rushed to a Sioux City hospital but passed away a few minutes after reaching there.

George Nelson was born August 16, 1913 and died August 27 at the age of 23 years and 11 days. On October 15, 1932, he married Miss Opal Darnell of Winside. The deceased is survived by his wife, Opal, and his parents, Mr. and Mrs. Orin Nelson, and one sister, Dorothy, all of Randolph.

Funeral services were held at the Presbyterian church in Randolph Sunday at 2 p. m. Burial was at Winside.

Has Tonsils Removed.

Don Weible had his tonsils removed at Wayne Thursday. He is getting along well.

Hoskins Defeats Winside.

The final baseball game of the season was played at Hoskins Sunday with the local boys being defeated by a score of 5 to 4.

Home From Hospital.

Mrs. Chas. Brune returned Friday from an Omaha hospital where she has been receiving medical care. She is still very ill.

New Produce Company Here.

The Borden produce company opened here September 1 in the building west of Schneider's barber shop. Gilbert Kallstrom is the manager.

Speaker At Festival.

Rev. Henry Knaub of Home, Kan., who will preach at the Trinity Lutheran mission festival next Sunday, is a graduate of the Lutheran seminary at Chicago. He also attended the Martin Luther seminary at Lincoln. This is his second year at Home, Kansas, and it is his first charge.

CHURCHES

St. Paul's Lutheran Church.
(Rev. H. M. Hilpert, pastor.)
Sunday, September 6:
English services, 9:20.
Sunday school, 10:25.
Services in German, 10:40.
Thursday, September 3, Walther League business and social meeting at 8 o'clock in the church parlors.
Saturday, September 12, Saturday school at 9:00 a. m.
Sunday, September 13, will be no services. Rev. Hilpert will speak that day at the Mission festival at Pierce fair grounds.

Immanuel Reformed Church.
(Rev. Chas. Riedesel, pastor)
Sunday school, 10 a. m.
Services, 11 a. m.
The quartet will broadcast Sunday over station WJAG from 3 to 3:30.

Methodist Church.
(Rev. A. E. Fowler, pastor.)
Sunday school, 10:00 a. m.
Morning worship, 11:00.
Sunday will be the last Sunday of the conference year. Let us do our best to get all our obligations met, so that we can start our new year with a clean record.
The Woman's foreign missionary society meets Friday, Sept. 4 at 2:30. Mrs. G. A. Mittelstadt will be hostess.
We are glad to welcome the teachers back for another year and wish the new ones a successful year with us.

Trinity Lutheran Church.
(Rev. W. F. Most, pastor.)
Mission festival services will be at 11 a. m. Rev. H. Knaub of Home, Kansas, will preach and it will also be a trial sermon.
Sunday school and Bible classes at 10 a. m.
Evening services at 8. Rev. E. Thomas of Gretna, will speak.
Special mission offerings will be taken at both services.
All members and friends are invited to attend.
All members are asked to be present at a special meeting after the services September 13.
Teachers and workers met Monday evening at the Thorvald Jacobsen home at 8.
Choir rehearsal Friday at 7:30 p. m.
Saturday school at 2 p. m.
Luther League social and devotional will meet Saturday evening at Mrs. Henry Bojens' for an outdoor meeting. All leaguers and guests will meet at the church at 7:30 so that means of transportation may be provided. Be prepared with Bible verses for each letter of the alphabet for devotional. Miss Gertrude Most, Herman Bojens and George Hansen are hosts and hostess.
Ladies' Aid will meet Wednesday, September 9, at the church parlors with Mrs. Henry Bojens and Mrs. Ed Bahe as hostesses.

Northwest Wakefield

(By Mrs. Wallace Ring)

Mr. and Mrs. Reuben Olson spent Tuesday evening at Ben Lund's.

Mr. and Mrs. Ernest Packer were Sunday dinner guests at Jerry Turner's.

Mrs. Oscar Johnson spent Thursday afternoon with Mrs. Lindberg.

Mr. and Mrs. Irvin Bartels and children spent Tuesday evening at Nep Swaggerty's.

Mr. and Mrs. Wallace Ring and Merle were Friday supper guests at Henry E. Anderson's.

Mr. and Mrs. Elmer Harrison and Marjory spent Sunday evening at Robert F. Hanson's.

Mr. and Mrs. Henry Bartels visited at the Leonard Dersch home from Wednesday till Friday.

Mrs. Levinus Packer attended a shower for Mrs. Roy Hanson at the Lowell Church home Saturday evening.

Fred Roebers entertained a large group of relatives at Sunday supper in honor of Delbert's fourth birthday.

Mrs. Catherine Culton returned Tuesday from spending the summer in Yellowstone and other western points.

Mrs. Miller, Erna and Arnold and Elton Miller spent Sunday afternoon at the Otto Sahs home northwest of Wayne.

Mr. and Mrs. Gilbert Linn attended the celebration at Carroll Wednesday evening. Wanda Linn returned with them after a visit with relatives.

Mr. and Mrs. Reynold Anderson and family, Mr. and Mrs. Bernard Erickson and Myron were Sunday dinner and supper guests at Joe Erickson's.

Miss Helen Hanson was a Saturday overnight guest of Wanda Linn and accompanied the family to Correctionville, Iowa, to spend Sunday with friends.

Mr. and Mrs. Will Driskell, Mrs. Minnie Miller, Erna and Arnold, Mr. and Mrs. Herman Utecht, Mr. and Mrs. Ray Jensen spent Sunday evening at Emil Miller's.

Rev. W. A. Gerdes and family were Sunday dinner and supper guests at Leonard Dersch's. Mr. and Mrs. Nep Swaggerty and sons spent the evening there.

Mr. and Mrs. Hjalmer Lund and daughters joined Mr. and Mrs. Clyde Bengtson and family of Wausa, at a picnic dinner Sunday at the Ponca state park.

Mr. and Mrs. Carl Fransen and Florence, Mr. and Mrs. Daryl Hubbard left Saturday for a week-end visit with relatives at Essex, Iowa, expecting to return Monday.

Tuesday afternoon Mrs. C. A. Lundberg, Mrs. Eric Johnson and Adeline, Mrs. Levi Dahlgren and daughters were guests of Mrs. Sophia Collins and daughters.

Mr. and Mrs. Emil Miller, Mrs. Minnie Miller and Erna, and Mrs. Gus Schultz were in Sioux City Wednesday. They visited Mrs. Will Wolter at the Lutheran hospital.

Mrs. Emil Miller and children took Mrs. Miller's mother, Mrs. Lizzie Burmester, to Lyons Thursday after an extended visit at their home. They also visited relatives at Oakland.

The Wolter family visited Mrs. Will Wolter in Sioux City Sunday and report Mrs. Wolter doing nicely. Miss Gertrude remained in the city a few days. Mr. Wolter came home.

Rev. and Mrs. C. A. Turnquist, Mrs. Stocksteth and children, Mr. and Mrs. Herbert Johnson, Mr. and Mrs. Paul Olson and family were Sunday dinner and supper guests at Arthur Felt's.

Mrs. Lindberg and the Henry Erickson family spent Sunday afternoon at Ernest Anderson's in honor of Dale Anderson's birthday of Monday. Mr. and Mrs. Oscar Johnson were also guests.

Rural schools began another year's work on Monday. Miss Irene Irwin began her fifth year at district 64, Miss Clover Busby her fourth year, at Park Hill. Clark and Gordon Dahlgren are beginners.

Among our high school students are: Senior, Donald Felt; juniors, Lawrence Felt, Gwendolyn Lund, Marjorie Lund; sophomore, Marian Miller; freshmen, Myron Erickson, Calvin Swaggerty, Helen Hanson.

The Henry E. Anderson family enjoyed a picnic dinner at the Ponca park Sunday. Misses Clara, Loretta and Arzetta Bartling and Marvin Bartling spent the evening at the Anderson home in honor of Nina's birthday.

Mr. and Mrs. Ernest Packer, Mr. and Mrs. Bernard Park and children, Mr. and Mrs. Carl Fransen and family and Miss Winsome Park spent Tuesday evening at the Jerry Turner home, celebrating the birthday of Kenneth and Kermit Turner.

Miss Doris Schultz visited her sister, Mrs. Lawrence Blattert, and husband from Tuesday until Sunday evening when she returned with her parents, Mr. and Mrs. Gus Schultz and Leo who had attended the Farmers Union picnic at Stanton.

Mr. and Mrs. Jess Brownell and son of Sioux City, spent the week-end with Mrs. Amanda Lindberg and Ed. On Saturday afternoon Mrs. Hjalmer Lund and daughters and Mrs. Henry Erickson and sons were luncheon guests at Mrs. Lindberg's in honor of Miss Nina Anderson's birthday.

Resigns Position.

Miss Mary Ellen Wallace has resigned her position in the Omaha city schools so as to be at home here with her sister and brother who are in ill health. Miss Wallace has taught in Omaha for 21 years.

LOCALS

Miss Elizabeth Wentworth goes to Geneva the last of this week to teach.

Miss Josephine Kiker was here from Norfolk Sunday with the J. C. Kikers.

Dr. C. F. Dienst and family moved this week to the F. G. Philleo residence which the O. W. Hahns vacated when they went to Lincoln.

Mr. and Mrs. Hugh Drake and children of Lincoln, came Saturday to visit until Monday with Dr. and Mrs. G. J. Hess. The two families spent Sunday at Ponca state park.

George Eckstrom and his daughter, Miss Georgina, went to Fargo, N. D., Saturday, returning Monday. Miss Vivian Eckstrom accompanied them back and will make her home here this winter.

Mrs. J. T. Bressler, Miss Dorothy Bressler and Frank Sederstrom went to Lake Okoboji Sunday to close the Bressler summer home. They planned to return Tuesday.

Mr. and Mrs. Lorenz Reisbig who came here recently from Norfolk, the former to manage the Safeway store, moved this week to the new house Miss Lottia Bush just completed in the east part of town.

Mr. and Mrs. Ralph Carhart and children of Randolph, and Mr. and Mrs. Charles Senter and daughter of Sioux City, were Sunday guests of Mrs. V. A. Senter. Mrs. Carhart and children had been here since Friday.

Mrs. E. W. Huse and son-in-law, F. W. Nyberg, went to Yankton Sunday to bring home Mrs. E. R. Love and children, Mrs Aug. Nyberg and Mrs. N. P. Nyberg who had visited there a week in the Dr. B. M. Banton home.

Miss Elsie Kingston arrived home Friday after spending three weeks in the northwest. She visited an uncle in Caldwell, Idaho, and went to Spokane, Portland and Seattle. She also stopped at Yellowstone park and the Black Hills.

Southeast Wayne

(By Staff Correspondent)

Mabel and Dorothy Brudigam and Elta Nelsen were Friday afternoon guests in the Arthur Odegaard home.

For Maxine Odegaard.

Mr. and Mrs. Henry Brudigam and Mabel, Hilda and Dorothy, Mr. and Mrs. Peter Nelsen and Elwin and Elta, Mr. and Mrs. Pete Jorgensen and Gordon and Nadine, Mr. and Mrs. Fred Aevermann and Harvey, Mr. and Mrs. Bill Brudigam and Eugene, Mr. and Mrs. Ray Nichols and Wauneita Mae and Lorraine, Mr. and Mrs. Herman Brudigam and Lois, Wallace Meyer, Willard Hammer and Ernest Meyer spent Sunday evening in the Arthur Odegaard home for Maxine's 10th birthday. She received many gifts. Luncheon was served after a social evening.

Beckenhauer Clan In Annual Picnic

The Beckenhauer family annual reunion at West Point Sunday was attended by 75 relatives. Wm. Beckenhauer of Wayne served as president the past year. For the coming year, when the picnic is to be held at Norfolk the first Sunday in August, Eph Beckenhauer of Wayne is president; Otto Beckenhauer of Norfolk, vice persident; Charles Beckenhauer of West Point, secretary; and Mrs. Eph Beckenhauer of Wayne, corresponding secretary. Mr. and Mrs. Wm. Beckenhauer and Mr. and Mrs. Eph Beckenhauer of Wayne, Mr. and Mrs. W. A. Behl of Pontiac, Mich., Dr. and Mrs. N. J. Pickett of Norfolk, Mrs. John Volk and Gene of Williston, N. D., Mrs. Willard Wiltse and Rowan of Wausa, Mr. and Mrs. Elmer Beckenhauer and family and Mr. and Mrs. Geo. Whipperman of Wakefield, were among the relatives at Sunday's picnic.

Granquist Family Holds Reunion Here

Granquist family had its annual reunion Sunday, August 30, at Bressler park in Wayne for a picnic dinner. The relatives present were Mrs. Anna Anderson and Esther and William, Mr. and Mrs. Ed. Granquist and family of Sioux City, Mr. and Mrs. Oscar Paulson and family of Allen, Mr. and Mrs. Albert Paulson and family of Dixon, Mr. and Mrs. John Nelson and family of Rosalie, Mr. and Mrs. Carl Johnson and family of Bancroft, Mrs. Martha Johnson of Bancroft, Mr. and Mrs. Clarence Beck, Mr. and Mrs. Carl Granquist, Mr. and Mrs. Anton Granquist and family, Mr. and Mrs. Andrew Granquist and family, Nelse Granquist, sr., Mr. and Mrs. Nelse Granquist and family, Mr. and Mrs. Harry Granquist and Gilbert, Mr. and Mrs. Ray Gamble, Mabel and Albert, Mr. and Mrs. Lyle Gamble and family, Mr. and Mrs. Harold Weddingfeld of Wakefield, Mr. and Mrs. Arthur Odegaard and Evelyn and Maxine, Mrs. E. Granquist, Mrs. Julia Gildersleeve, Mary Alice, Ila and Fred, Blaine Gettman of Carroll, Ed. Surber, Miss Lena Nieman of Omaha, Hazel, Bonnie Jean, Betty, Dorothy and Darrell McPherran.

Afternoon visitors were Mr. and Mrs. A. E. Gildersleeve, Mr. and Mrs. Thorvald Jacobsen and Warren of Winside, Everett Witte and Mrs. Faye Strahan.

Colorado Region Air Conditioned

The whole region around Grand lake, Colo., seems air-conditioned, according to Mrs. G. W. Crossland who arrived home Friday after spending a few weeks' vacation there. With Dr. Weldon Crossland and daughters, Mary and Janet, of Rochester, N. Y., and Wm. Crossland of Lincoln, Mrs. Crossland enjoyed wonderfully cool days and nights in a cabin by the lake. Two pairs of wool blankets were very comfortable at night. Boating and yacht races were interesting lake sports. Mrs. Crossland, Dr. Crossland and daughters returned here Friday and the Rochester folks left Saturday, going to Lincoln where Dr. Crossland preached Sunday and leaving from there Monday for their home. Miss Mary Crossland will attend Stephens college in Missouri this winter. Wm. Crossland was here from Lincoln Saturday and Sunday with his mother.

Against an Open Season.

On account of the way pheasants destroy grasshoppers, the county board of Cuming county recently passed a resolution asking the state game commission to change its order for an open season on pheasants, but the commission, according to a letter published in the Wisner News-Chronicle, is disposed to stick to its original rule. The News-Crronicle thinks farmers should know best whether the usual autumn onslaught on pheasants should take place or not. Says that newspaper in conclusion:

"I believe that the board is speaking in the interests of the farmers of Cuming county. If they want an open season they should get it but if they want a closed season the state game commission should forget their previous arrangements, rescind their orders and with an agreeable acclaim say, 'O. K. boys, she'll be shut tight.'"

Real Economic Planning.

(Fremont, Neb., Tribune.)

About everything done for agriculture by the administration is under the guise of economic planning. Much of this has proven disappointing to the farmer and reflects back on the persons doing the planning, and looking after the execution of the plans.

If these government planners want to get next to real planning, they ought to study the production plans of the automobile factories.

Leaders in the industry have succeeded in perfecting what they call "controlled production;" furthermore they have additionally stabilized distribution by introducing new models in the fall.

The point of all this is that we have here that much-maligned phenomenon, "economic planning," in its best form. This is not planning superimposed from above by an officious government; it is planning devised and carried out by the industry itself. And it works!

Vern Taylor of North Platte, was elected Nebraska Legion commander. Mrs. Franklin Bowersox of Hooper, heads the Auxiliary.

If fascist rebels in Spain are successful in overthrowing the government, ancient Spain will have a military dictator similar to those of Italy and Germany. Later the people may recall their former king.

Public Sale

Season Is Here

I am now located where I am interested in the sale pavilion.

Have been located in Oakland the past ten years where I have enjoyed a large auction business. In addition to my farm sales in northeast Nebraska and So. Dakota, also conducted large cattle sales in western Nebraska and So. Dakota and sold for the Sandhills Stock Growers' Ass'n., for 3 years.

Listen in Saturdays WNAX at 4 p. m. where I have been selling the past year.

CALL WAKEFIELD PHONE 88 AT MY EXPENSE FOR YOUR SALE.

For reference, I refer you to D. H. Cunningham.

L. V. Bradley

Opening Sunday

— New — **NEBRASKA STATE FAIR**

Grounds Decorated — Lighted Paved!

September 6-11—Lincoln

$41,500 in Premiums and Purses!

KIDS!
Tuesday, Sept. 8 is CHILDREN'S DAY at the fair
All under 16 admitted FREE with FREE Grandstand Tickets
Rides and Shows HALF-PRICE
SHETLAND PONY and many other Valuable Prizes Free!

SUNDAY — Automobile Races — PLUS — All-day Veterans program — Brilliant and Colorful!

SUNDAY, MONDAY and TUESDAY — Horse Show —3 Nights — coliseum!

WEDNESDAY and THURSDAY — Pageant of Beauty —selecting Miss Nebraska, Most Beautiful Cornhusker Girl, from 125 Contestants 2 Nights—Coliseum.

—Before the Grandstand—
A wealth of entertainment continuously every day.

—On the Midway—
Beckman & Gerety's World Famed Shows.

—RUNNING RACES—
Daily rain or shine, through September 12—With Pari-Mutuel Betting—Thrill to this Modern Revival of the Sport of Kings

Beauty In England Fascinates Wayne People On Summer Trip

Great Preparations In Progress For Coronation Of New British King.

England—the country of royalty with dukes and duchesses—proved an interesting summer vacation spot to Mrs. H. C. Capsey and Hazel and Norman.

The Capseys sailed from Montreal May 29 and reached London on June 7. Activities in London all center around the coronation of the king of England. They were witnesses to the coming of age festival of Toc-H. The duchess of York lighted the lamps of all the new branches of Toc-H. "The duchess is a very lovely girl and is a great favorite in England," remarked Mrs. Capsey.

One of the most interesting sight-seeing trips of the Nebraska travelers was the visit to Windsor castle, Stoke Poges and Eaton college. The castle has housed the Royal family for over 800 years. The apartments are lavishly furnished and have gorgeously painted walls. King George's chapel is also very beautiful. The ceiling, Gothic in construction, is supported by massive pillars. On the altar are a pair of brass candlesticks placed in the chapel by the former king and his wife, Queen Mary, in memory of their parents. It was in this chapel that King George was christened, married and buried.

Stoke Poges is the chapel which inspired Grey to write his famous "Elegy." Capseys sat in Grey's pew and also the pew of William Penn.

The history of Eaton college is both unusual and amusing. Eleven hundred and fiftyeight boys are enrolled in the college at the present and the waiting list is filled up until 1948. Many of the original school rooms are still being used, and the desks are carved with the names of famous English and American people. Some of the school customs are that the boys cannot carry their hands in their pockets until they have been enrolled in the college for two years. All of the boys wear silk hats and the juniors wear short coats while the senior members wear long coats. The visitors were also shown the birch seat and birch stick by which the boys are punished, commonly called "school medicine."

One of the unusual sights in England was the abundance of roses and beautiful gardens which are quite common. Gardens are highly prized by the English people. One woman spent 200 pounds, equivalent to $1,000 in American money, on her garden this year. Aviaries are also very popular in England. These are built very much like summer houses and are used in breeding birds. One often sees an aviary completely surrounded with many different species of roses and housing a great variety of birds.

The travelers also visited Westminster Abbey where the state coronation will take place and which is also the burial place of many famous Englishmen. Rudyard Kipling is the last one to be buried here. The coronation chair has a stone in it which was placed there when the Scotch and English were under the same rule. The Scotch people use a stone for their coronation and the English a chair so the two were combined.

St. Paul's cathedral, second only to St. Peter's in Rome, was also visited and the 375 steps climbed from which one can look out over London.

Other well-known English places which were seen were: London museum, Tower of London, London monument of the great fire of 1666, Buckingham Palace and Madame Tussouds wax works. The latter is very interesting and often proves very amusing. In this collection of wax figures is one series of American statesmen. They are very real appearing and every minute detail is worked out. Mrs. Capsey reported that a wax figure of a salesgirl placed by the card counter often causes a great deal of embarrassment. Many foreigners who purchase cards go to the wax figure to make the sale but she refuses to talk to them.

The Royal Mews is the location of the king's horses and coaches. "We petted the horses," remarked Hazel. The stables are very clean with tiled floors and brass fixtures.

The Capseys also witnessed the Changing of the Guards, a ceremoney which takes place every morning, visited the general post-office, the British Legion poppy factory and the zoo.

The return trip was made on the Queen Mary. When one gets on the boat he is given a guide book as it is easy to become lost. There are 12 decks. "The ship is almost too beautiful," is the opinion of Mrs. Capsey. The main lounge is leather with beautiful wall paintings, the swimming pool has glass walls; the walls of the sport room are painted portraying various sports and notable athletes; the smoking room is in red and black; and the restaurant has on one side a map of inlaid wood showing the route taken by the ship. On this route is a crystal ship which moves giving the exact location of the Queen Mary during the entire trip.

Among people on the boat who held a great fascination for the Capseys were Jesse Owen, famous athlete who received many honors in the Olympics, and Helen Hayes, movie actress.

Nebraska appeared dry and brown to Mrs. Capsey after the summer spent in England. Only two days was she able to step out of the house without a coat and it rained nearly every day. The English reported that it was the worst summer in 70 years.

Wilbur News

(By Staff Correspondent)

Miss Ellen Finn was a Sunday guest at Ray Farney's.

Miss Arlene Roe opened school in district 61 Monday.

The Harry Kays spent Wednesday last week in Sioux City.

Lawrence Hansen spent Sunday afternoon with Leonard Meyer.

The Adolph Henschkes spent Sunday afternoon at Herbert Thun's.

The Elmer Lyons family spent Sunday evening in the John Bush home.

Miss Virginia Sahs went to Crete Saturday to begin her teaching Monday.

The John Bush family spent Sunday afternoon at the Henry Bush home.

Mr. and Mrs. Albert Anderson and daughter were at Harry Kay's Friday evening.

Mr. and Mrs. Elmer Erxleben were Sunday evening guests at Adolph Meyer's.

Mr. and Mrs. W. H. Wagner and daughters of Carroll, spent Sunday at James Grier's.

Mrs. John Bush and Joyce visited Friday afternoon with Mrs. Geo. Bock and Adeline.

Mr. and Mrs. Roy Day and family visited at Carl Peterson's near Laurel, Sunday evening.

Mrs. Roy Day and children and Margaret Day were Friday guests in the Frank Hicks home.

Mrs. J. M. Roberts is improving after being ill. The Frank Griffith family called on her Sunday.

Miss Bernice Kimball of Creighton, opened school in district 15 Monday and she is staying at the Roy Pierson home.

Mr. and Mrs. A. A. Smith and Mr. and Mrs. Dave Hamer were Sunday afternoon guests of Mr. and Mrs. Irve Reed.

Mrs. C. T. Norton returned Friday to the Harvey Meyer home in Wayne after spending three weeks in the Henry Bush home.

Mr. and Mrs. Albert Watson and family and Mr. and Mrs. W. H. Watson were Sunday dinner guests of Mr. and Mrs. C. W. White.

Mr. and Mrs. John Dunklau, Lloyd, Alden and Wilma were Sunday dinner guests in the John Heinemann home near Wakefield.

Francis Farney spent Friday night with Leonard Meyer, and Ralph Watson was with Francis and Milton Farney Saturday afternoon.

William Beckman and son, Clyde, of Platte, S. D., came Thursday to spend several days with the former's brothers, Fred and John Beckman.

Art Braulit and Joanne and Robert of Sioux City, visited Saturday in the Fred Beckman home. They spent the night and Sunday at the James McIntosh home.

Mr. and Mrs. Harry Lessman and Hazel of Laurel, Mr. and Mrs. Fred Beckman and Mrs. Clark Banister were Friday afternoon guests in the James McIntosh home.

Mr. and Mrs. Harry Kay and children, Mr. and Mrs. Alex Jeffrey, Mr. and Mrs. Ed. Grier and family and Mrs. Margaret Grier were Sunday evening luncheon guests in the Harry Lessman home near Laurel.

Mrs. Milford Wright and Jimmy who had visited the former's grandparents, Mr. and Mrs. James McIntosh, and others here a few weeks, left Friday evening for Des Moines to visit Mrs. Wright's mother before returning to Milwaukee.

Club Meets Today.

Mrs. Geo. Bock entertains the Quilting club this Thursday afternoon.

Sunshine Club Meets.

Mrs. John Bush and Mrs. Albert Anderson entertain the Sunshine club next Thursday at the former's home.

Party on Saturday.

Christian Endeavor of the Church of Christ held a party Saturday evening at the John Beckman home. The Minneapolis gospel team members were guests. A social time was enjoyed.

Have Family Picnic.

In a group enjoying a family picnic Sunday at Norfolk were Mr. and Mrs. Matt Holt and daughter, Mr. and Mrs. Andrew Parker, Mr. and Mrs. John Horstman and Delpha, Mr. and Mrs. Matt Holt, sr., Mr. and Mrs. Ted Montgomery and family, Mr. and Mrs. Louie Maas and Marcia of Hoskins, Mr. and Mrs. Fred Runge and family of Pilger.

To District Meeting.

Kenneth Arrowwood, Clifford Snyder, Beatrice and Gwen Randall, gospel team from Minneapolis, returned to John Beckman's Wednesday from Neligh. They held meetings at nearby places last week and were at Wakefield Sunday. They and Kenneth Beckman accompanied Rev. and Mrs. G. B. Dunning and Duane and Gail Monday to Ulysses for a district convention.

Birthday Picnic.

To observe Nels Nelsen's birthday of Monday, a group had picnic dinner Sunday at Ponca state park. Besides Mr. Nelsen the group included Mr. and Mrs. Will Lutt and family, Mr. and Mrs. Pete Nelsen and family, Mr. and Mrs. John Grimm and family, Mr. and Mrs. Nels Grimm and son, Mr. and Mrs. LeRoy Grimm and daughter, Mr. and Mrs. Otto Lutt and Lester and Delores, Mr. and Mrs. F. C. Hammer and family, Miss Alta Blecke and Wallace Meyer.

Home From Hospital.

Mrs. Gurney Prince and infant daughter of Carroll, came here Friday from a Norfolk hospital. They will spend about two weeks in the Roy Pierson home. Mr. Prince and Mr. and Mrs. Evan Hamer of Carroll, brought them here. The Harry Kay family called Sunday morning at Pierson's. The Chas. Piersons of Wakefield, were Sunday dinner guests, and Mr. and Mrs. Oscar Jonson called Sunday evening to see Mrs. Prince and daughter.

Altona News

(By Staff Correspondent)

Grover Bennett was a Friday guest of Muriel Sydow.

The Wm. Bierman family spent Sunday evening at Alfred Sydow's.

Mrs. Earl Bennett and son spent Thursday afternoon at Harry Bennett's.

Bobby Bergt spent Tuesday afternoon of last week with Gerald Daniels.

Mr. and Mrs. Bruno Splittgerber were at Paul Splittgerber's Friday evening.

Mrs. Emmett Baird spent Wednesday afternoon with Mrs. Fred Frevert.

Delores Peters spent from Wednesday to Saturday with Marjorie Carol Pfeil.

Mr. and Mrs. Earl Romberg were Sunday evening guests at Albert Greenwald's.

The Albert Greenwalds spent Thursday evening in the Valerius Damme home.

The Otto Greenwalds were Monday evening guests last week at Fred Frevert's.

Bobby Bergt spent Thursday afternoon a week ago in the E. P. Caauwe home.

Mr. and Mrs. Bruno Splittgerber spent Sunday with the Lee Chilcotts at Battle Creek.

The E. P. Caauwe family were last Wednesday afternoon guests in the J. H. Spahr home.

Warren Mau spent from last Wednesday to Saturday in the R. H. Hansen, jr., home.

Mr. and Mrs. Harry Bennett were in the E. W. Lehmkuhl home Sunday evening.

Miss Twila Bergt spent from Thursday to Sunday with Miss Norma Bergt at Schuyler.

Miss Esther Matthes of Pilger, spent last week with her sister, Mrs. George Nau, and family.

Mr. and Mrs. George Nau and family were Thursday evening guests in the Valerius Damme home.

Mr. and Mrs. E. P. Caauwe and family were in Norfolk Tuesday of last week. They called in the Peter Caauwe home.

Glovanna Bennett spent Wednesday last week with Jessie Gemmell at Carroll and Friday afternoon with Dorothy Happel.

Mr. and Mrs. Harry Bennett, Grover and Glovanna Bennett and Robert Happel were Sunday dinner guests in the Jake Valde home near David City.

Mr. and Mrs. Alfred Sydow and family were Sunday guests of Mrs. C. J. Wolf at Winside. Ralph Wells and Manferd Wolf of Hastings, were also there.

Mr. and Mrs. Curtis Suter of Morningside, and Mrs. James Suter and baby of South Sioux City, were Sunday afternoon guests in the C. J. Erxleben home.

Mr. and Mrs. LeRoy Hunt of Sioux City, spent Sunday of last week in the R. H. Hansen, jr., home. In the evening, the Hunts and Hansens visited in the Alfred Test home.

Mr. and Mrs. Albert Haas, jr., of Cushing, Ia., came Friday and visited until Saturday with Mrs. R. H. Hansen, sr. The Iowa folks were Saturday dinner guests in the R. H. Hansen, jr., home.

Mr. and Mrs. Bruno Splittgerber entertained at dinner and supper Thursday for Mr. and Mrs. Herman Schiermeir, Mrs. Gusta Goheen and Emiline and Mr. and Mrs. Emil Splittgerber of Wisner, and Mr. and Mrs. Walter Splittgerber.

Mrs. Harry Bennett was at Winside from Thursday until Saturday with her sister, Mrs. Chas. Wendt, who came home Thursday from an Omaha hospital where she had received treatments a few weeks. Mr. and Mrs. Harry Bennett and Mr. and Mrs. Ferris Bennett visited Mrs. Wendt Sunday evening and Mrs. Harry Bennett stayed with her until Monday.

For First Birthday.

Mr. and Mrs. C. W. Pfeil and children and Irene Mulso were Friday evening guests at Leonard Hyland's for Bonnie Mae's first birthday.

Celebrate Birthday.

Mr. and Mrs. Carl Mulso and family, Mr. and Mrs. Wm. Lutt and family of Wisner, Mr. and Mrs. C. W. Pfeil and children were Sunday afternoon and luncheon guests in the Herbert Peters home for the birthdays of Norman Peters and Mrs. Lutt.

Has Tonsil Operation.

Rachel Hansen underwent a tonsil operation Friday at a local hospital.

Farmers Union Picnic.

Altona local of the Farmers Union held a picnic Sunday at the Rabe lake near Wisner. A large number attended and enjoyed a social time. Mr. Adams of Wisner, spoke.

LOCAL NEWS

The Clarence Wrights were in Omaha last Thursday.

Dr. L. F. Perry, dentist, phone 88w. n17tf

Supt. and Mrs. T. I. Friest and son of Wisner, were here Sunday.

Eyes tested—glasses fitted. Dr. T. T. Jones. n15tf

Mrs. E. R. Mutz returned Sunday from a visit with relatives at Allen.

Dr. W. A. Emery, dentist, 112 E. 3rd St. Phone 45w. o24tf

Mr. and Mrs. Lee Harvey of Norfolk, were Sunday guests at Ed. M. Hart's.

Charles McConnell plans to leave next Tuesday for Columbia, Mo., to study journalism.

White or pink gold frames, including lens, $8. Geo. J. Hess, M. D., Wayne, Neb. m9tf

Mr. and Mrs. Ed. M. Hart returned Friday after spending several days in South Dakota.

Mr. and Mrs. Myron Colson and children plan to go to Sioux City Friday for Ringling's circus.

Mrs. N. L. Nielsen of Belden, was a Saturday supper guest of Mr. and Mrs. Wilbur Spahr.

Mr. and Mrs. Wilbur Spahr and C. J. Johnson went to Oakland last Thursday for the fair and rodeo.

Mr. and Mrs. W. C. Andrews arrived home Friday from a visit at Gillette, Wyo., and in Yellowstone park.

Mr. and Mrs. Robert Steele and Mildred of Allen, spent last Thursday here in the Mrs. Caroline Steele home.

Mr. and Mrs. Faye Ellis of Sioux City, were Saturday to Monday guests of the former's parents, Mr. and Mrs. I. E. Ellis.

Mrs. Walter Benthack is visiting in Washington and Oregon. She accompanied Prof. and Mrs. H. H. Hanscom there.

Mrs. Mabel Barrett returned to Nebraska City Friday after visiting Miss Edith and Miss Maxine Barrett a few weeks.

Mrs. J. B. Kingston returned Saturday from Mitchell where she had visited a few weeks in the David Hilyard home.

Mr. and Mrs. John Vennerberg and Mr. and Mrs. Gereon Allvin were Sunday dinner guests in the Herman Lundberg home.

Mr. and Mrs. W. H. Wells and Jane Ann of Omaha, were Saturday and Sunday guests in the Mrs. Caroline Steele home here.

Mr. and Mrs. L. B. McClure and Carolinn and Mrs Bertha Carpenter spent Sunday in the Wayne Carpenter home at Bloomfield.

Mr. and Mrs. Wilbur Spahr, C. J. Johnson, Mr. and Mrs. Harvey Haas and Carl spent Sunday afternoon in the Julius Knudsen home at Laurel.

John Volk comes from Williston, N. D., this week to visit at Wm. Beckenhauer's and to take home Mrs. Volk and Gene who came August 22.

Mr. and Mrs. W. A. Behl left Wednesday for Pontiac, Mich., where the former teaches. They had spent several days here with the Wm. Beckenhauers.

Mr. and Mrs. L. A. Fanske went to Cedar Rapids, Iowa, last Thursday to attend the funeral of the former's sister, Mrs. Carl Herschel, 74, who died Wednesday. The Fanskes remained over Sunday.

Mrs. C. W. Hiscox entertained Sunday for Mr. and Mrs. Lee Reed and daughter of Laurel, Miss Mae Hiscox and Robert Thorpe of Omaha, Mr. and Mrs. Armand Hiscox and Mr. and Mrs. W. A. Hiscox.

Mrs. John Volk of Williston, N. D., Mrs. N. J. Pickett of Norfolk, and Mrs. Willard Wiltse of Wausa, who have been here in the Wm. Beckenhauer home, spent last Friday at Wausa and all returned in the evening.

Dr. R. H. Loder and family went to Lincoln Wednesday last week to take home Mrs. Loder's mother, Mrs. M. C. Dutton, who had been here a few days. Mrs. Loder and son remained in Lincoln for a visit and the others returned Thursday.

Mr. and Mrs. O. S. Roberts and Betty went to Orchard Sunday to a family picnic. Mr. and Mrs. Hurd of Hornick, Iowa, and Mrs. Art Thompson and two children of Sioux City, who came to the Roberts home Saturday, accompanied them and returned here to stay until Monday. Others at the picnic were Mr. and Mrs. J. O. Connley of Winside, and the Bernard McCoun, Joe McCoun and Wm. Patterson families of Orchard.

BRENNA

(By Staff Correspondent)

Mrs. Julia Lage spent Friday in the Martin Lage home.

Lozein Baird spent last Wednesday afternoon in the Fred Mattes home.

Lester Lutt spent Saturday night and Sunday last week with Wilbur Bruns.

Albert Evans of Rosalie, spent last week in the H. S. and F. I. Moses home.

Shirley Wade spent last Wednesday and Thursday in the Harry Baird home.

Mrs. Harold Anderson spent Thursday afternoon in the Harry Baird home.

Everett Dale Lindsay helped with silo filling at the George Bruns farm last week.

Kenneth Dowling spent Tuesday evening last week in the H. S. and F. I. Moses home.

Miss Mildred Moses left Saturday for Sergeant Bluff, Ia., where she teaches this fall.

Mr. and Mrs. George Schweers of Ponca, called in the Alvin Vogel home Friday morning.

Mr. and Mrs. Alvin Vogel spent Monday evening of last week in the Carl Damme home.

Mr. and Mrs. Henry Lage were Tuesday evening guests last week in the Alvin Vogel home.

Mr. and Mrs. George Bruns were Monday supper guests last week in the Wm. Libengood home.

Mrs. George Bruns, Miss Ella Bruns and Mrs. Fred Bruns were in Norfolk Friday afternoon.

Nyla and Bobbie Lindsay spent Saturday night and Sunday last week in the A. R. Bruse home.

Mr. and Mrs. Chris Jensen and family spent Tuesday evening last week in the Peter Iversen home.

Mr. and Mrs. W. C. Petersen and Patricia Ann spent Thursday evening in the H. W. Petersen home.

Mr. and Mrs. Don Milliken and Bonnell were Sunday dinner guests last week in the George Wert home.

Mr. and Mrs. Ernest Young, of Winside, spent Sunday evening of last week in the Alvin Vogel home.

J. W. Spuders and Miss Susie visited in the Dale Lindsay home home Sunday afternoon of last week.

Mrs. W. C. Petersen and Patricia Ann spent Monday afternoon of last week in the Harold Knudsen home.

Roma Lee and Gene Bruse of Cordova, Neb., spent Tuesday of last week in the Dale Lindsay home.

Mr. and Mrs. Adolph Baier and family were Sunday evening guests last week in the Alfred Baier home.

Mrs. Russell Lindsay and Mrs. Monta Romer called in the Edwin Lindsay home last Wednesday afternoon.

Miss Leona Meyer spent from Tuesday to Thursday last week in the Luther Anderson home at Randolph.

Mr. and Mrs. Charles Gildersleeve visited in the Everett Lindsay home Tuesday afternoon of last week.

Mr. and Mrs. Adolph Bruns of Pender, were Tuesday dinner guests last week in the George Bruns home.

Mr. and Mrs. Albert Brader and family were Sunday afternoon guests last week in the Curtis Foote home.

Mr. and Mrs. George Wert and Elsie and Ruth visited in the Harry Lindsay home Monday evening of last week.

Mr. and Mrs. Alonzo Soden and family were Sunday afternoon guests last week in the H. A. Soden home at Wisner.

Mrs. Fred Baird and Delores spent last Wednesday in the Charles Baird home. Delores remained overnight.

Mr. and Mrs. Frank Lindsay and Shirley Gay and Miss Darlene and Miss Wauneta Romer spent last Wednesday in Carroll.

Mrs. Mary Reed, Mrs. Cora Brodd and Miss Ruby Reed spent Tuesday of last week in the H. S. and F. I. Moses home.

The Adam Reeg family were Sunday afternoon guests last week in the John Reeg home. They spent the evening in the Herman Reeg home.

Mr. and Mrs. Everett Lindsay, Mr. and Mrs. Frank Lindsay and Shirley Gay spent Thursday evening in the Russell and Dale Lindsay homes.

Mr. and Mrs. Melvin Wert and children and Mr. and Mrs. Harry Wert and daughter spent Sunday evening of last week in the George Wert home.

Mrs. H. A. Soden and her grandchildren, Wauneta and Lyle Soden, all of Wisner, came last Wednesday evening and visited until Saturday in the Alonzo Soden home.

Mr. and Mrs. W. C. Petersen and daughter were Sunday dinner guests last week in the Freeman Kadwell home at Pilger. They were supper guests at the Don Shinault home.

Mrs. August Winter and children of Owensville, Mo., Mr. and Mrs. Walter Uhrich and family and Frank Schulte spent Tuesday evening of last week in the Louis Schulte and Victor Kniesche home.

Mr. and Mrs. George Schniehr and family and Mrs. Gerald Schniehr and baby of Bancroft, and Mr. and Mrs. Fred Bruns of Pender were Sunday dinner and supper guests last week in the George Bruns home.

Mrs. Harold Knudsen and Neal and Mrs. W. C. Petersen and Patricia Ann spent Tuesday afternoon of last week in the Fred Paulsen home at Wisner. It was the ladies' grandparents, the Paulsens, 46th wedding anniversary. Mr. and Mrs. Freeman Kadwell and Mrs. Dave O'Brian of Pilger, were also there.

B. C. Club Meets.

B. C. club will meet Friday afternoon with Mrs. Charles Baird.

J. O. B. Club Meets.

J. O. B. club meets this afternoon with Mrs. George Wert for an afternoon meeting.

SCHOOL Preparation SALE

Send Them Back to School in Sturdy, Leather Shoes

Boys' Oxfords

Boys' blucher type oxfords with a tough, long wearing knock-about sole. Black leather and with a semi-square cap toe. Sizes 2 to 6.

$1.69 PAIR

Girls' Oxfords

Styles for growing girls in oxfords with sensible heels and leather soles. Black or brown, and brown Roughies. Round and square toes. Sizes 3½ up to 9.

$1.98 Pr.

Boys' Girls' All Leather Oxfords-Straps

High styles for the smart, dressy Teen-Age miss. Black or brown oxfords or straps with low heels. Sturdy oxfords for boys as well. No pinching or cramping of toes. Soles of leather. Start your children out with a new pair. Sizes 5½ to 8; 8½ to 12; 12½ to 2.

1.49 1.69 1.98

Dress Types For Growing Girls

In this great assortment of shoes made for growing girls are black or brown sport oxfords, dress types with the newer block heel and the plateau or high side wall last. Round and square toes. Black calf and luggage tan. Some with patent trims.

Width AAA and Wider

$2.98

Children's Ties-Straps

For the smaller children are black oxfords, 2-tone brown oxfords. These are in calf finish. Soft, pliable uppers and nature-shape toe keep active feet comfortably protected. See them.

98c

Sizes 5½—8 8½—2

For Big Boys! Dress Oxfords

This is the smart and durable oxfords a bigger boy likes. Wing tip, narrow toes or the trouser crease vamp. Black with leather sole and heel. Black calf finish, the larger sizes welted. For boys who wear 2 to 6, and 6 to 11. Fine value.

Size Range 6 to 11

$1.98

THE BROWN-McDONALD CO.

GOLDEN RULE STORE

Wayne, Nebraska